

City of Fontana



User Fee Study

May 2025



TABLE OF CONTENTS

TABLE OF CONTENTS	i
Executive Summary	1
User Fee Background	2
Background	2
California User Fee History	2
Additional Policy Considerations	3
Study Objective	4
Scope of the Study	4
Aim of the Report	5
Project Approach and Methodology	6
Conceptual Approach	6
Fully Burdened Hourly Rates	6
Summary Steps of the Study	7
Allowable Costs	7
Methodology	8
Quality Control/Quality Assurance	8
Reasons for cost increases/decreases over current fees	8
City Staff Contributions	9
Fontana User Fees	10
Cost Recovery	10
Subsidization	10
Impact on Demand (Elasticity)	11
Summary	11
Building and Safety	12
Analysis	12
Code Compliance	13
Analysis	13
Fire District	14
Analysis	14
Community Services	15

Analysis	15
Environmental	16
Analysis	16
Engineering	17
Analysis	17
Police.....	18
Analysis	18
Office of the City Clerk.....	19
Analysis	19
Planning	20
Analysis	20
Finance	21
Analysis	21
Development Services – Solid Waste, Stormwater	22
Analysis	22
Appendix A – Total Allowable Cost to be Recovered	23
Appendix B – Fully Burdened Hourly Rates	24
Appendix C – Cost Recovery Analysis	29

Executive Summary

The City of Fontana engaged Willdan Financial Services (Willdan) to determine the full costs incurred by the City to support the various activities for which the City charges user fees. Due to the complexity and the breadth of performing a comprehensive review of fees, Willdan employed a variety of fee methodologies to identify the full costs of individual fee and program activities. This report and the appendices herein identify 100% full cost recovery for City services and the recommended level of recovery as determined through discussion with departmental staff. The recommended fees identified herein are either at or less than full cost recovery.

User Fee Background

Background

As part of a general cost recovery strategy, local governments adopt user fees to fund programs and services that provide limited or no direct benefit to the community as a whole. As cities struggle to maintain levels of service and variability of demand, they have become increasingly aware of subsidies provided by the General Fund and have implemented cost-recovery targets. To the extent that governments use general tax monies to provide individuals with private benefits, and not require them to pay the full cost of the service (and, therefore, receive a subsidy), the government is limiting funds that may be available to provide other community-wide benefits. In effect, the government is using community funds to pay for private benefits. Unlike most revenue sources, cities have more control over the level of user fees they charge to recover costs, or the subsidies they can institute.

Fees in California are required to conform to the statutory requirements of the California Constitution, Proposition 218, Proposition 26, and the California Code of Regulations. The Code also requires that the City Council adopt fees by either ordinance or resolution, and that any fees in excess of the estimated total cost of rendering the related services must be approved by a popular vote of two-thirds of those electors voting because the charge would be considered a tax and not a fee. There are no fees suggested to be set above the cost of service and as such a public vote is not required.

California User Fee History

Before Proposition 13, in times of fiscal shortages, California cities were able to raise property taxes, which funded everything from police and recreation to development-related services. However, this situation changed with the passage of Proposition 13 in 1978.

Proposition 13 established the era of revenue limitation in California local government. In subsequent years, the state saw a series of additional limitations to local government revenues. Proposition 4 (1979) defined the difference between a tax and a fee: a fee can be no greater than the cost of providing the service; and Proposition 218 (1996) further limited the imposition of taxes for certain classes of fees. As a result, cities were required to secure a supermajority vote in order to enact or increase taxes. Due to the thresholds needed to increase local taxes, cities have less control and very few successful options for new revenues. The State of California took a series of actions in the 1990's and 2000's to improve the State's fiscal situation, at the expense of local governments. In 2004-05, the Educational Revenue Augmentation Funds ("ERAF") take-away of property taxes and the reduction of Vehicle License Fees further reduced local tax revenues.

In addition, on November 2, 2010, California voters approved Proposition 26, the "Stop Hidden Taxes Initiative", which is aimed at defining "regulatory fees" as a special tax rather than a fee, thus requiring approval by two-thirds vote of local voters. These regulatory fees are typically intended to mitigate the societal and environmental impacts of a business or person's activities. Proposition 26 contains seven categories of exceptions. The fees analyzed as part of a User Fee study typically fall under categories one through five consisting of charges for specific benefits, government service, regulatory need, for use of government property, or a fine/penalty.

Additional Policy Considerations

State regulations require that municipalities update their fee schedules to reflect the actual costs of certain public services primarily benefiting users. User Fees recover costs associated with the provision of specific services benefiting the user, thereby typically reducing the use of General Fund monies for such purposes.

In addition to collecting the direct cost of labor and materials associated with processing and administering user services, it is common for local governments to recover reasonable support costs. Support costs are those costs relating to a local government's central service departments that are allocable to the local government's operating departments. Central services support cost allocations were incorporated using the resulting indirect overhead percentages determined through the City's Cost Allocation Plan. This plan was used in the User Fee study to account for the burden placed upon central services by the operating departments in order to allocate a proportionate share of central service cost through the study.

As labor effort and costs associated with the provision of services fluctuate over time, a significant element in the development of any fee schedule is that it has the flexibility to remain current. Therefore, it is recommended that the City include an inflationary factor in the resolution adopting the fee schedule to allow the City Council, by resolution, to annually increase or decrease the fees.

The City may employ many different inflationary factors. The most commonly used inflator is some form of the Consumer Price Index (CPI) as it is widely well known and accepted. A similar inflator is the implicit price deflator for GDP, which is much like the CPI except that while the CPI is based on the same "basket" of goods and services every year, the price deflators' "basket" can change year to year. Since the primary factor for the cost of a City's services is usually the costs of the personnel involved, tying an inflationary factor that connects more directly to the personnel costs can also be suitable if there is a clear method, or current practice of obtaining said factor.

Each City should use an inflator that they believe works the best for their specific situation and needs. It is also recommended that the City perform this internal review annually with a comprehensive review of services and fees performed every five years, which would include adding, amending, or removing fees for programs/services.

Study Objective

As the City of Fontana seeks to efficiently manage limited resources and adequately respond to increased service demands, it needs a variety of tools. A User Fee Study provides assurance that the City has the best information and the best resources available to make sound decisions, fairly and legitimately set fees, maintain compliance with state law and local policies, and meet the needs of the City administration and its constituency. Given the limitations on raising revenue in local government, the City recognizes that a User Fee Study is a very cost-effective way to understand the total cost of services and identify potential fee deficiencies. Essentially, a User Fee is a payment for a requested service provided by a local government that primarily benefits an individual or group.

The total cost of each service included in this analysis is based on the full cost of providing City services, including direct salaries and benefits of City staff, direct departmental costs, and indirect costs from central service support. This study determines the full cost recovery fee for the City to provide each service; however, each fee is set at the City's discretion, up to 100% of the total cost, as specified in this report.

The principal goal of the study was to help the City determine the full cost of the services that the City provides. In addition, Willdan established a series of additional objectives including:

- Developing a rational basis for setting fees
- Identifying subsidy amount, if applicable, of each fee in the model
- Ensuring compliance with State law
- Developing an updatable and comprehensive list of fees
- Maintaining accordance with City policies and goals

The study results will help the City better understand its true costs of providing services and may serve as a basis for making informed policy decisions regarding the most appropriate fees, if any, to collect from individuals and organizations that require individualized services from the City.

Scope of the Study

The scope of this study encompasses a review and calculation of the user fees charged by the following Fontana departments and fee groups:

- Building & Safety
- Code Enforcement
- Fire District
- Community Services
- Environmental
- Engineering
- Finance
- Police

-
- Office of the City Clerk
 - Planning
 - Development Services – Solid Waste, Stormwater

The study involved the identification of existing and potential new fees, fee schedule restructuring, data collection and analysis, orientation and consultation, quality control, communication and presentations, and calculation of individual service costs (fees) or program cost recovery levels.

Aim of the Report

The User Fee Study focused on the cost of City services, as City staff currently provide them at existing, known, or reasonably anticipated service and staff level needs. This report provides a summary of the study results, and a general description of the approach and methods Willdan and City staff used to determine the recommended fee schedule. The report is not intended to document all of the numerous discussions throughout the process, nor is it intended to provide an influential dissertation on the qualities of the utilized tools, techniques, or alternative approaches.

Project Approach and Methodology

Conceptual Approach

The basic concept of a User Fee Study is to determine the “reasonable cost” of each service provided by the City for which it charges a user fee. The full cost of providing a service may not necessarily become the City’s fee, but it serves as the objective basis as to the maximum amount that may be collected.

The standard fee limitation established in California law for such fees is the “estimated, reasonable cost” principle. In order to maintain compliance with the letter and spirit of this standard, every component of the fee study process included a related review. The use of budget figures, time estimates, and improvement valuation clearly indicates reliance upon estimates for some data.

Fully Burdened Hourly Rates

The total cost of each service included in this analysis is primarily based on the Fully Burdened Hourly Rates (FBHRs) that were determined for City personnel directly involved in providing services. The FBHRs include not only personnel salary and benefits, but also any costs that are reasonably ascribable to personnel. The cost elements that are included in the calculation of fully burdened rates are:

- Salaries & benefits of personnel involved
- Operating costs applicable to fee operations
- Departmental support, supervision, and administration overhead
- Internal Service Costs charged to each department
- Indirect City-wide overhead costs calculated through the Cost Allocation Plan

An important factor in determining the fully burdened rate is in the calculation of productive hours for personnel. This calculation takes the available workable hours in a year of 2,080 and adjusts this figure to 1,650 productive or billable hours to account for calculated or anticipated hours’ employees are involved in non-billable activities such as paid vacation, sick leave, holidays, and other considerations as necessary. Dividing the full cost, including overhead, of a position by the number of productive hours provides the FBHR.

The FBHRs are then used in conjunction with time estimates, when appropriate for how a service is provided, to calculate a fee’s cost based on the personnel and the amount of their time that is involved in providing each service.

Summary Steps of the Study

The process of the study is straightforward and simple in concept. The following list provides a summary of the study process steps:

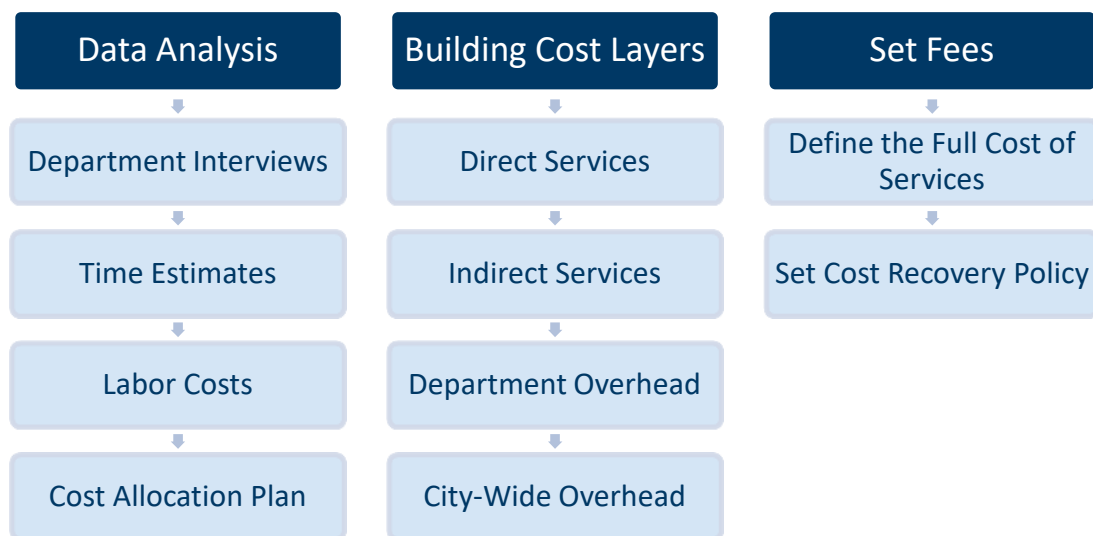

Allowable Costs

This report identifies three types of costs that, when combined, constitute the fully burdened cost of a service (**Appendix A**). Costs are defined as direct labor, including salary and benefits, departmental overhead costs, and the City's central services overhead, where departmental and central service overhead costs constitute support costs. These cost types are defined as follows:

- **Direct Labor (Personnel Costs):** The costs related to staff salaries for time spent directly on fee-related services.
- **Departmental Overhead:** A proportional allocation of departmental overhead costs, including operation costs such as supplies and materials that are necessary for the department to function.
- **Central Services Overhead:** These costs, as provided via the City's Cost Allocation Plan, represent services provided by those Central Services Departments whose primary function is to support other City departments.

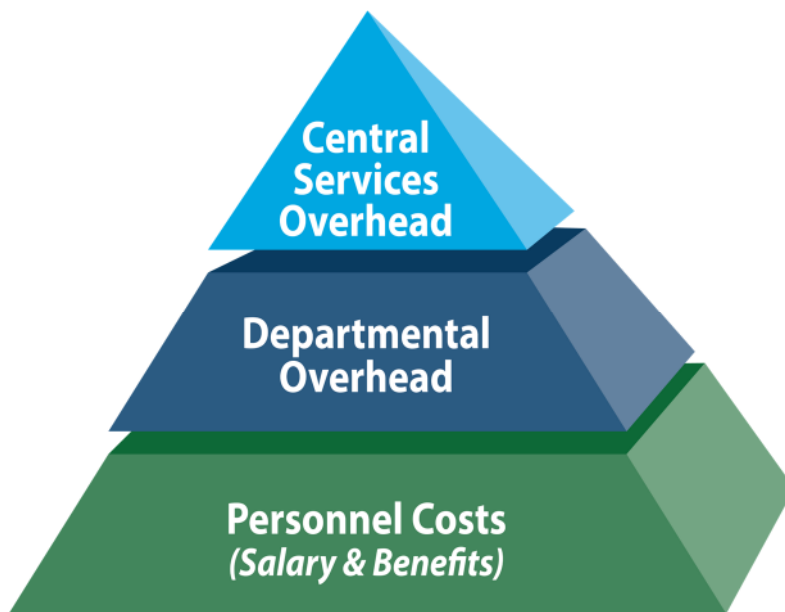

Methodology

The two methods of analysis for calculating fees used in this report are the:

Case Study Method (Standard Unit Cost Build-Up Approach): This approach estimates the actual labor and material costs associated with providing a unit of service to a single user. This analysis is suitable when City staff time requirements do not vary dramatically for a service, or for special projects where the time and cost requirements are easy to identify at the project's outset. Further, the method is effective in instances when a staff member from one department assists on an application, service or permit for another department on an as-needed basis. Costs are estimated based upon interviews with City staff regarding the time typically spent on tasks, a review of available records, and a time and materials analysis.

Programmatic Approach: In some instances, the underlying data is not available or varies widely, leaving a standard unit cost build-up approach impractical. In addition, market factors and policy concerns (as opposed to actual costs) tend to influence rental based fee levels more than other types of services. Willdan employed a different methodology where appropriate to fit a programs' needs and goals. Typical programmatic approach cases are facility use fees, penalties, and instances where a program cost is divided over the user base to obtain a per applicant cost for shared cost services.

Quality Control/Quality Assurance

All study components are interrelated, thus flawed data at any step in the process will cause the ultimate results to be inconsistent and unsound. The elements of our Quality Control process for User Fee calculations include:

- Involvement of knowledgeable City staff
- Clear instructions and guidance to City staff
- Reasonableness tests and validation
- Normalcy/expectation ranges
- FTE balancing
- Internal and external reviews
- Cross-checking

Reasons for cost increases/decreases over current fees

Within the fee tables in **Appendix C**, the differences are identified between the full costs calculated through the study and the fee levels currently in effect. The reasons for differences between the two can arise from a number of possible factors including:

- Previous fee levels may have been set at levels less than full cost intentionally, based on policy decisions
- Staffing levels and the positions that complete fee and service activity may vary from when the previous costs were calculated

-
- Personnel and materials costs could have increased at levels that differed from any inflationary factors used to increase fees since the last study
 - Costs that this study has identified as part of the full cost of services that may not have been accounted for in a previous study
 - Departmental overhead and administration costs
 - Internal Service Fund support costs
 - Indirect central service overhead from the Cost Allocation Plan
 - Changes in processes and procedures within a department, or the City as a whole
 - Changes in the demand for services in a City may have also changed the staffing or cost structure of departments over time

City Staff Contributions

As part of the study process, Willdan received tremendous support and cooperation from City staff, which contributed and reviewed a variety of components to the study, including:

- Budget and other cost data
- Staffing structures
- Fee and service structures, organization, and descriptions
- Direct and indirect work hours (billable/non-billable)
- Time estimates to complete work tasks
- Frequency and current fee levels
- Review of draft results and other documentation

A User Fee Study requires significant involvement of the managers and line staff from the departments on top of their existing workloads and competing priorities. The contributions from City staff were critical to this study. We would like to express our appreciation to the City and its staff for their assistance, professionalism, positive attitudes, helpful suggestions, responsiveness, and overall cooperation.

Fontana User Fees

Cost Recovery

The cost recovery models, by department/division fee type, are presented in detail in [Appendix C](#). Full cost recovery is determined by summing the estimated amount of time each position (in increments of minutes or hours) spends to render a service. Time estimates for each service rendered were obtained through interviews conducted with City staff for each department/division fee included in the study. The resulting cost recovery amount represents the total cost of providing each service. The City's current fee being charged for each service, if applicable, is provided in this section, as well, for reference.

It is important to note that the time data used to determine the amount of time each employee spends assisting in the provision of the services listed on the fee schedule is essential in identifying the total cost of providing each service, and will differ from City to City depending on staffing, positions involved, experience on staff, the use of consultants, and the policies and procedures in place for each City. Specifically, in providing services, a number of employees are often involved in various aspects of the process, spending anywhere from a few minutes to several hours on the service.

The primary goal of this study was to identify the cost of City services, to provide information to help the City make informed decisions regarding the actual fee levels and charges. The responsibility of determining the final fee levels is a complicated task. City staff must consider many issues in formulating recommendations, and the City Council must consider those same issues and more in making the final decisions.

City staff assumes the responsibility to develop specific fee level recommendations to present to the City Council. Unfortunately, there are no hard and fast rules to guide the City, since many of the considerations are based on the unique characteristics of the City of Fontana, and administrative and political discretion. However, in setting the level of full cost recovery for each fee, one should consider whether the service solely benefits one end user or the general community.

Subsidization

Recalling the definition of a user fee helps guide decisions regarding subsidization. The general standard is that individuals (or groups) who receive a wholly private benefit should pay 100% of the full cost of the services. In contrast, services that are simply public benefit should be funded entirely by the general fund's tax dollars. Unfortunately, for the decision makers, some services fall into the range between these two extremes.

Further complicating the decision, opponents of fees often assert that the activities subject to the fees provide economic, cultural, "quality of life," or other community benefits that exceed the costs to the City, but it is important to distinguish the difference between any purported possible benefits that may be conveyed through the result of activities of the service receiver and the direct benefit being conveyed through the City providing the service to the requestor.

It is recommended the City consider such factors during its deliberations regarding appropriate fee levels.

Of course, subsidization can be an effective public policy tool, since it can be used to reduce fees to encourage certain activities (such as to ensure public safety) or allow some people to be able to afford to receive services they otherwise could not at the full cost. In addition, subsidies can be an appropriate and justifiable action, such as to allow citizens to rightfully access services, without overburdensome costs.

Despite the intent, it is important for the City and public to understand that subsidies must be covered by another revenue source, typically the General Fund's other unobligated funds. Therefore, the general taxpayer will potentially help to fund private benefits, and/or other City services will not have available funds that are otherwise directed to cover fee subsidies.

Impact on Demand (Elasticity)

Economic principles of elasticity suggest that increased costs for services (higher fees) will eventually curtail the demand for the services; whereas lower fees may spark an incentive to utilize the services and encourage certain actions. Either of these conditions may be a desirable effect to the City. However, the level of the fees that would cause demand changes is largely unknown. The cost of service study did not attempt to evaluate the economic or behavioral impacts of higher or lower fees; nevertheless, the City should consider the potential impacts of these issues when deciding on fee levels.

Summary

City staff is recommending setting user fees at 100% of the full cost identified in this study except for specific considerations where it makes sense based on how service is provided such as trade fees within Building that are often coupled together when provided, or for the City xeroxing fee where the full cost would be considered prohibitive. City and departmental goals, City Council priorities, policy initiatives, past performance, implementation issues, and other internal and external factors should influence staff recommendations and City Council decisions. In this case, the proper identification of additional services (new or existing services) and the update to a consistent and comprehensive fee schedule were the primary objectives of this study. City staff has reviewed the full costs and identified the recommended fee levels for consideration by City Council. The attached appendices exhibit these unit fees individually.

The preceding sections provide background for each department, division, and fee group and the results of this study's analysis of their fees. For the full list of each fee's analysis, refer to **Appendix C** of this report.

Building and Safety

Building and Safety promotes and maintains a safe and desirable living and working environment throughout the City of Fontana by administering fair and unbiased enforcement of State and local laws to reduce hazards and eliminate blight that adversely affects the quality of life and safety of the residents and those who work in and visit the city.

Analysis

Willdan individually reviewed the services and programs associated with Building and Safety. The review also consisted of an evaluation of existing services in an effort to update the fee schedule.

The analysis of Building and Safety services relied primarily upon a standard unit cost build-up approach, whereby we determined the reasonable cost of each fee occurrence using staff time to recover the direct cost of staff and pro-rata share of departmental costs, including indirect costs for County Central Services. The analysis found that most services are currently set below the full cost of providing them. Staff have suggested reasonable fee adjustments to the fee schedule, and they are detailed in [Appendix C](#). As a result, there would be:

- an increase to 643 fees;
- 13 fees would decrease;
- 8 fees would remain as currently set;
- 1 new fee, Design review for Planning entitlement projects, would be added, and;
- the average change in fees would be an increase of 69%.

Code Compliance

Code Compliance's mission is to protect the health, safety, and welfare of the community members by obtaining compliance with the Fontana Municipal Code; to enhance the appearance of neighborhoods and business districts to prevent blight, protect property values and enhance economic conditions. The goal is to obtain voluntary compliance, whenever possible, by communication and education, while operating in a business-like manner.

Analysis

Willdan individually reviewed the services associated with Code Compliance. The review also consisted of an evaluation of existing services in an effort to update the fee schedule.

The analysis of the Code Compliance services relied primarily upon a standard unit cost build-up approach, whereby the reasonable cost of each fee occurrence was determined using staff time involved with providing the service to recover the direct cost of staff and the pro-rata share of departmental costs, including indirect costs for City Central Services. Willdan then compared the calculated full cost against the current fee amount to determine, if charged, whether the current fee is recovering the costs associated with the requested service. The analysis found that most fees are currently set below the full cost of providing the service. It is recommended that the City set Code Compliance fees at the levels detailed in **Appendix C**. As a result, there would be:

- An increase for 6 fees;
- 3 new fees would be added;
- 25 fees would remain as currently set, and;
- the average change in fees would be an increase of 3%.

Fire District

The Fontana Fire District serves the City of Fontana and its sphere of influence. The District is served by seven fire stations. The district's administrative offices are located at 17001 Upland Avenue and the fire prevention offices are located at City Hall, 8353 Sierra Avenue. The District is staffed with 140 full-time personnel: 124 safety employees and 16 non-safety employees. Emergency response, administrative and support services are provided through a contract under the umbrella of the San Bernardino County Fire Department.

Analysis

Willdan individually reviewed the services associated with the Fire District. The review also consisted of an evaluation of existing services in an effort to update the fee schedule.

The analysis of the Fire District services fee section relied primarily upon a standard unit cost build-up approach, whereby the reasonable cost of each fee occurrence was determined using staff time involved with providing the service to recover the direct cost of staff and the pro-rata share of departmental costs, including indirect costs for City Central Services. Willdan then compared the calculated full cost against the current fee amount to determine, if charged, whether the current fee is recovering the costs associated with the requested service. The analysis resulted in a combination of fees that are currently set below and above full cost. It is recommended that the City adjust fees and increase cost recovery to 100% for Fire services as detailed in [Appendix C](#). As a result, there would be:

- An increase for 139 fees;
- 27 fees would decrease;
- 24 new fees would be added;
- 1 fee would remain as currently set, and;
- the average change in fees would be an increase of 50% for existing services.

Community Services

The Community Services Department is responsible for programs that promote active lifestyles and communities, support education and cultural awareness, and provide interactive recreational opportunities for Fontana residents of all ages. The department is comprised of four divisions (Administration, Arts/Marketing/Youth Services, Events & Athletic Services, and Facility & Senior Services) that work collectively to provide quality recreation, education and cultural art experiences for individuals, families, and the community. Programs, services and events offered by the department include special events, cultural arts, education and recreation classes, health and wellness activities, marketing and public communication efforts, youth and after school programs, sports, aquatics, facility management, and environmental and conservation programs. The department provides these programs, services, and events through 49 sports fields, 50 parks, 12 community centers, 7 miles of Pacific Electric Trail, 5 aquatic pool, waterslide, and splash pad centers, 5 outdoors sports pavilions and fitness circuits, 3 indoor fitness centers, 3 outdoor amphitheaters, 4 dog parks, 2 performing arts theaters, 2 skate parks, 1 gymnasium, and through partnerships with non-profit and service organizations throughout the county.

Analysis

No cost analysis was done on Community Services fees and all would remain as currently set as detailed in ***Appendix C.***

Environmental

The City of Fontana Environmental offers many programs to residents of Fontana in the areas of: Curbside Used Oil and Filter Collection, Fats, Oils, and Grease, Household Hazardous Waste, Pretreatment, Recycling, Stormwater, Street Sweeping, Solid Waste and Trash Collection, and Water Conservation Workshops Chino Basin Water Conservation District offers a variety of landscape workshops to help you conserve water outdoors.

Analysis

Willdan individually reviewed the services associated with Environmental. The review also consisted of an evaluation of existing services in an effort to update the fee schedule.

The analysis of the Environmental services relied primarily upon a standard unit cost build-up approach, whereby the reasonable cost of each fee occurrence was determined using staff time involved with providing the service to recover the direct cost of staff and the pro-rata share of departmental costs, including indirect costs for City Central Services. Willdan then compared the calculated full cost against the current fee amount to determine, if charged, whether the current fee is recovering the costs associated with the requested service. The analysis found that most flat rate fees are currently set below the full cost of providing the service. It is recommended that the City increase cost recovery to 100% for Environmental services as detailed in [Appendix C](#). As a result, there would be:

- An increase for 11 fees;
- 2 fees would decrease;
- 26 new fees would be added;
- 3 fees would remain as currently set, and;
- the average change in fees would be a decrease of 53% for existing services.

Engineering

The Public Works Department is responsible for constructing new infrastructure and maintaining existing infrastructure within the City through aggressive capital improvement, capital reinvestment and maintenance programs. The department's core duties include engineering evaluation, implementation of new infrastructure, execution of programs and services related to sewer, storm drains, refuse collection, recycling, water reclamation, streets, traffic, city trees, parks, streetscapes, graffiti abatement, public buildings and fleet maintenance and replacement. Public Works is organized into six divisions: Capital Projects, Fleet & Facilities, Land Development, Parks & Landscape, Traffic Engineering and Streets & Utilities. The department manages 131 full-time employees, numerous seasonal and parttime staff and multiple contract service providers while maintaining an "integrated service approach" by utilizing dedicated staff, contract services and construction contracts.

Analysis

Willdan individually reviewed the services associated with Engineering. The review also consisted of an evaluation of existing services in an effort to update the fee schedule.

The analysis of the Engineering services relied primarily upon a standard unit cost build-up approach, whereby the reasonable cost of each fee occurrence was determined using staff time involved with providing the service to recover the direct cost of staff and the pro-rata share of departmental costs, including indirect costs for City Central Services. Willdan then compared the calculated full cost against the current fee amount to determine, if charged, whether the current fee is recovering the costs associated with the requested service. The analysis found that most fees are currently set below the full cost of providing service. Staff have suggested reasonable fee adjustments to the fee schedule, and they are detailed in [Appendix C](#). As a result, there would be:

- An increase for 40 fees;
- 1 fee would decrease;
- 72 new Engineering review fees would be added;
- 28 fees would remain as currently set, and;
- The average fee change would be an increase of 29% for existing services.

Police

The Police Department has 312 full time employees (217 sworn and 95 non-sworn) and is comprised of five (5) separate divisions: Office of the Chief of Police, Administrative Services, Field Services, Special Operations, and Civilian Administration. In addition to the main Police Facility there is a contact station located south of Interstate 10.

The Department's vision statement reads "Dedicated to excellence and professionalism, we are committed to working with the people of Fontana to enhance the safety and security of our diverse community" and their motto is "Service with Integrity." The Department follows a community-oriented policing philosophy which, through citizen involvement and participation, allows for the greatest impact in helping to address criminal and quality of life issues affecting the people of Fontana.

Analysis

Willdan individually reviewed the services associated with the Police Department. The review also consisted of an evaluation of existing services in an effort to update the fee schedule.

The analysis of the Police services relied primarily upon a standard unit cost build-up approach for fees, excluding penalties, whereby the reasonable cost of each fee occurrence was determined using staff time involved with providing the service to recover the direct cost of staff and the pro-rata share of departmental costs, including indirect costs for City Central Services. Willdan then compared the calculated full cost against the current fee amount to determine, if charged, whether the current fee is recovering the costs associated with the requested service. The analysis found that fees are currently set below the full cost of providing service. It is recommended that the City set Police fees at the levels detailed in [Appendix C](#). As a result, there would be:

- An increase for 18 fees;
- 3 fees would decrease
- 40 fees would remain as currently set, including animal fees, and;
- The average fee change would be an increase of 3%.

Office of the City Clerk

The City Clerk's Office serves as the historian for the City and the direct link to its citizens keeping them informed of official actions of City government. The department prepares City Council agendas, maintains complete and accurate official City records which include records of all proceedings; maintains a current Municipal Code; conducts all municipal elections as well as any special elections which may be called; files Campaign Statements and Statements of Economic Interests as required by the Fair Political Practices Commission (FPPC) and municipal law; publishes all ordinances adopted by the City Council; assists with legal noticing; administers the Oath of Allegiance to elected and appointed Commission members; and prepares Proclamations and certificates. This department also accepts all liability claims, subpoenas filed against the City, and Public Record Requests.

Analysis

No cost analysis was done on the Office of the City Clerks fees and are recommended to remain as currently set as detailed in [Appendix C](#). The services listed mainly pertain to reproduction of records and regulated subpoena fees.

Planning

The Planning Department promotes economic development while maintaining customer service excellence. It provides planning and staff support to the Planning Commission and assists the Planning Commission, the City Council, and the public in applying the community's strategic growth and development vision as defined by the City Council through the goals and policies of the General Plan and the implementation of those policies through the Zoning and Development Code.

Analysis

Willdan individually reviewed the services and programs associated with the Planning Department. The review also consisted of an evaluation of existing services in an effort to update the fee schedule.

The analysis of Planning services relied primarily upon a standard unit cost build-up approach, whereby the reasonable cost of each fee occurrence was determined using staff time involved in providing services to recover the direct cost of staff and the pro-rata share of departmental costs, including indirect costs for City Central Services. Willdan then compared the calculated full cost against the current fee amount to determine, if charged, whether the current fee is recovering the costs associated with the requested service. The analysis found that current fee levels are subsidizing the cost for most services to a large degree. It is recommended that the City set Planning fees at the levels detailed in [Appendix C](#). As a result, there would be:

- An increase to 51 fees;
- 17 fees would decrease;
- 20 new fees would be added;
- 4 fees would change to a flat fee from a % based or cost fee;
- 1 fee would change to % based from a flat fee;
- 16 fees would remain as currently set, and;
- the average fee change would be an increase of 11%.

Finance

The Finance Department is responsible for managing and protecting the City's financial assets while providing excellent customer service. The department is comprised of five divisions (Administration, Accounting, Budget/Payroll, Customer Service and Purchasing). Responsibilities range from daily administration of City fiscal resources to long-range financial planning. Financial policies, plans, and reporting systems support the operating departments in achieving their objectives and assure the City's long-term fiscal health.

Administration manages the treasury function and debt issuance. Accounting is responsible for the general ledger, accounts payable, fixed asset management, and special districts. Budget/Payroll prepares and monitors the operating budget, capital improvement program and payroll. Customer service handles accounts receivable, utility billing, business license, passport services, dog licensing and cashiering. Purchasing is responsible for the procurement of materials, supplies and equipment, monitoring the P-Card program, providing for the disposal of surplus property, and overseeing the shipping and receiving services and City-wide postage.

Analysis

No cost analysis was done on the Finance fees and are recommended to remain as currently set as detailed in **Appendix C**. Most listed pertain to the Business License Tax.

Development Services – Solid Waste, Stormwater

The services included in Solid Waste and Stormwater include inspection, compliance, abatement, and bin service fees.

Analysis

Willdan individually reviewed the services associated with Development Services – Solid Waste and Stormwater Fees. The review also consisted of an evaluation of existing services in an effort to update the fee schedule.

The analysis of the Solid Waste and Stormwater Fees services relied primarily upon a standard unit cost build-up approach, whereby the reasonable cost of each fee occurrence was determined using staff time involved with providing the service to recover the direct cost of staff and the pro-rata share of departmental costs, including indirect costs for City Central Services. Willdan then compared the calculated full cost against the current fee amount to determine, if charged, whether the current fee is recovering the costs associated with the requested service. The analysis found that current fee levels are subsidizing the cost for most services to a degree. It is recommended that the City increase cost recovery to 100% for Solid Waste and Stormwater services as detailed in [Appendix C](#). The bin service fees are listed in the schedule, but were not analyzed as part of this study. As a result, there would be:

- 12 new fees primarily relating to inspection and compliance would be added, and;
- The remaining fees, including Bin Services, would remain as currently set.

Appendix A – Total Allowable Cost to be Recovered

Below are the total allowable costs that may be recovered through User Fees; however, only a portion of the total allowable cost is recovered as staff not only works on services related to User Fees, but also works on an array of other City functions during the operational hours of the City. The amounts listed below will not reconcile to City budgets as costs that should not be included in overhead for personnel in the application of determining fully burdened hourly rates were excluded. Examples of these costs are capital, debt, monetary transfers, contract costs, and any other costs that are charged directly to the service requestor.

City of Fontana - User Fee Overhead Rate Calculations

Department	Total Personnel Services	Department Operations & Administration	Direct Overhead %	Indirect Allocation %
101: Accounting	1,360,200	74,640	5%	0%
101: Admin Services Admin	492,990	113,040	23%	0%
101: Budget/Payroll	623,600	45,470	7%	0%
101: Building & Safety	1,972,200	852,420	43%	14%
101: Building & Safety Admin	607,640	34,540	6%	14%
101: City Manager's Office	871,450	228,300	26%	0%
101: Community Services	10,649,410	2,540,520	24%	16%
101: Customer Service	490,290	24,880	5%	0%
101: Development Svc Admin	849,020	132,210	16%	14%
101: Economic Development	163,240	134,380	82%	12%
101: Elected Officials	363,890	129,900	36%	0%
101: Engineering/PW	5,337,040	3,481,100	65%	33%
101: Engineering Administration	348,330	54,970	16%	0%
101: HR Administration	1,097,900	187,390	17%	0%
101: IT Administration	417,630	44,690	11%	0%
101: IT Operations & Support	2,027,030	70,400	3%	0%
101: IT Systems	2,179,470	76,260	3%	0%
101: Marketing & Communications	360,160	68,160	19%	0%
101: Mgmt Services Admin	577,860	72,630	13%	0%
101: Planning	2,250,790	631,640	28%	29%
101: Planning Administration	434,350	23,120	5%	0%
101: Police	65,333,140	8,633,430	13%	16%
101: Purchasing	549,450	25,970	5%	0%
101: Records and Elections	629,720	60,120	10%	0%
103: Facility Maintenance	1,385,190	722,420	52%	0%
125: Storm Water Compliance	143,180	6,000	4%	20%
210: Fontana Fire District	2,403,820	687,010	29%	13%
385: After School Program	3,690,360	133,480	4%	14%
622: Storm Drain	139,650	24,750	18%	29%
701: Sewer Maint & Operations	2,561,650	1,128,090	44%	7%
751: Fleet Operations	1,354,210	994,380	73%	6%

Appendix B – Fully Burdened Hourly Rates

Below are fully burdened hourly rates of staff positions that provide for the services detailed in **Appendix C**. The FBHRs were used to determine the full cost of each service. They include the salary and benefit costs for each position as well as all applicable overhead amounts for each position. When a central service department position works on a fee or project in the purview of an operating department, the overhead rates of the operating department (shown in **Appendix A**) will be applied to that central service positions' salary and benefit rate for full cost recovery since indirect overhead cost only applies to non-central service functions of the City. For any user fee service request that is outside the scope of the fees detailed in **Appendix C**, or for services for which there is no fee currently set, the City can charge up to the full cost of the FBHR for personnel involved.

City of Fontana - User Fee

Fully Burdened Hourly Rate Calculation

Department	Position	Fully Burdened Hourly Rate
101: Accounting	Acct - Accountant I	\$85.02
101: Accounting	Acct - Accountant II	\$92.01
101: Accounting	Acct - Accounting Manager	\$177.39
101: Accounting	Acct - Accounting Supervisor	\$125.62
101: Accounting	Acct - Accounting Technician-CH	\$76.47
101: Accounting	Acct - Administrative Technician	\$63.65
101: Accounting	Acct - Payroll Coordinator	\$109.55
101: Accounting	Acct - Payroll Supervisor	\$98.50
101: Accounting	Acct - Payroll Technician	\$70.30
101: Accounting	Acct - Senior Accountant	\$107.05
101: Admin Services Admin	Admin - Deputy City Manager	\$313.70
101: Admin Services Admin	Admin - Executive Assistant	\$95.24
101: Building & Safety	B&S - Administrative Clerk I	\$71.01
101: Building & Safety	B&S - Building Inspector I	\$132.37
101: Building & Safety	B&S - Building Inspector II	\$140.22
101: Building & Safety	B&S - Permit Technician I	\$106.17
101: Building & Safety	B&S - Permit Technician II	\$119.21
101: Building & Safety	B&S - Plans Examiner I	\$148.15
101: Building & Safety	B&S - Plans Examiner II	\$173.75
101: Building & Safety	B&S - Senior Building Inspector	\$161.16
101: Building & Safety	B&S - Senior Code Compliance Inspector	\$164.44
101: Building & Safety	B&S - Senior Plans Examiner	\$177.57
101: Building & Safety Admin	B&S Admin - Assistant Building Official	\$162.57
101: Building & Safety Admin	B&S Admin - Director of Building & Safety	\$216.31
101: Building & Safety Admin	B&S Admin - Permit Supervisor	\$144.30
101: Budget/Payroll	Budget - Accounting Technician	\$78.21
101: Budget/Payroll	Budget - Budget Analyst	\$93.00
101: Budget/Payroll	Budget - Budget Analyst I	\$84.46
101: Budget/Payroll	Budget - Budget Manager	\$166.40
101: Budget/Payroll	Budget - Resource Budget Officer	\$133.64
101: City Manager's Office	CM - City Manager	\$430.23
101: City Manager's Office	CM - Executive Assistant to City Manager	\$143.21
101: City Manager's Office	CM - Senior Management Analyst	\$177.28
101: Community Services	CS - Administrative Clerk I	\$68.40
101: Community Services	CS - Administrative Analyst II	\$140.22
101: Community Services	CS - Administrative Assistant	\$84.96
101: Community Services	CS - Administrative Clerk I	\$68.40
101: Community Services	CS - Administrative Clerk II	\$74.29
101: Community Services	CS - Administrative Technician	\$111.18
101: Community Services	CS - Aquatics Coordinator	\$104.39
101: Community Services	CS - Community Services Coordinator	\$106.55
101: Community Services	CS - Community Services Director	\$278.23
101: Community Services	CS - Community Services Manager	\$200.42

City of Fontana - User Fee

Fully Burdened Hourly Rate Calculation

Department	Position	Fully Burdened Hourly Rate
101: Community Services	CS - Community Services Supervisor	\$152.29
101: Community Services	CS - Community Services Supervisor	\$167.88
101: Community Services	CS - Marketing Specialist II	\$136.38
101: Community Services	CS - Office Manager	\$137.02
101: Customer Service	Customer - Account Clerk I	\$60.05
101: Customer Service	Customer - Account Clerk II	\$61.88
101: Customer Service	Customer - Administrative Technician	\$69.01
101: Customer Service	Customer - Cashier	\$40.28
101: Customer Service	Customer - Revenue Operations Manager	\$134.06
101: Development Svc Admin	DS Admin - Admin & Finance Manager	\$208.92
101: Development Svc Admin	DS Admin - Administrative Analyst I	\$99.70
101: Development Svc Admin	DS Admin - Administrative Analyst II	\$142.89
101: Development Svc Admin	DS Admin - Administrative Technician	\$82.95
101: Development Svc Admin	DS Admin - Deputy City Manager	\$355.85
101: Development Svc Admin	DS Admin - Economic Development Analyst	\$129.83
101: Development Svc Admin	DS Admin - Executive Assistant	\$111.10
101: Development Svc Admin	DS Admin - Homeless Solutions Manager	\$175.07
101: Development Svc Admin	DS Admin - Management Analyst I	\$126.11
101: Development Svc Admin	DS Admin - Management Analyst II	\$131.97
101: Development Svc Admin	DS Admin - Senior Administrative Analyst	\$127.96
101: Development Svc Admin	DS Admin - Senior Administrative Analyst	\$149.44
101: Engineering Administration	Eng Admin - Director of Public Works/City Engineer	\$225.48
101: Engineering Administration	Eng Admin - Engineering Technician II	\$93.93
101: Engineering Administration	Eng Admin - Executive Assistant	\$93.79
101: Engineering/PW	Eng/PW - Assistant Engineer	\$221.87
101: Engineering/PW	Eng/PW - Associate Engineer	\$243.16
101: Engineering/PW	Eng/PW - Associate Engineer	\$237.66
101: Engineering/PW	Eng/PW - Engineering Manager	\$355.25
101: Engineering/PW	Eng/PW - Engineering Technician I	\$147.24
101: Engineering/PW	Eng/PW - Heavy Equipment Operator	\$194.08
101: Engineering/PW	Eng/PW - Heavy Equipment Operator	\$158.83
101: Engineering/PW	Eng/PW - Irrigation Technician	\$172.12
101: Engineering/PW	Eng/PW - Landscape Technician I	\$184.88
101: Engineering/PW	Eng/PW - Parks and Landscape Supervisor	\$255.52
101: Engineering/PW	Eng/PW - Permit Technician I	\$141.17
101: Engineering/PW	Eng/PW - Public Works Crew Leader	\$198.60
101: Engineering/PW	Eng/PW - Public Works Inspection Supervisor	\$297.51
101: Engineering/PW	Eng/PW - Public Works Inspector	\$201.45
101: Engineering/PW	Eng/PW - Public Works Inspector	\$195.34
101: Engineering/PW	Eng/PW - Public Works Maint Worker I	\$138.66
101: Engineering/PW	Eng/PW - Public Works Maint Worker II	\$121.25
101: Engineering/PW	Eng/PW - PW Maintenance Service Worker I	\$137.54
101: Engineering/PW	Eng/PW - PW Maintenance Service Worker II	\$140.15

City of Fontana - User Fee

Fully Burdened Hourly Rate Calculation

Department	Position	Fully Burdened Hourly Rate
101: Engineering/PW	Eng/PW - Senior Civil Engineer	\$324.15
101: Engineering/PW	Eng/PW - Senior Engineer	\$305.79
101: Engineering/PW	Eng/PW - Senior Maintenance Service Worker	\$188.74
101: Engineering/PW	Eng/PW - Senior Public Works Inspector	\$260.01
101: Engineering/PW	Eng/PW - Senior Public Works Maint Worker	\$139.34
101: Engineering/PW	Eng/PW - Senior PW Maintenance Worker	\$145.57
101: Engineering/PW	Eng/PW - Traffic Engineering Technician	\$232.59
101: Engineering/PW	Eng/PW - Traffic Signal Maintenance Supervisor	\$273.78
101: Engineering/PW	Eng/PW - Traffic Signal Maintenance Technician I	\$212.95
101: Engineering/PW	Eng/PW - Traffic Signal Maintenance Technician II	\$218.65
101: Engineering/PW	Eng/PW - Tree Trimmer Specialist	\$188.55
101: Engineering/PW	Eng/PW - Welder/Fabricator	\$174.78
101: HR Administration	HR Admin - Benefits Analyst	\$104.88
101: HR Administration	HR Admin - Human Resources & Risk Mgmt Director	\$213.81
101: HR Administration	HR Admin - Human Resources Analyst	\$115.56
101: HR Administration	HR Admin - Human Resources Clerk	\$65.24
101: HR Administration	HR Admin - Human Resources Manager	\$153.52
101: HR Administration	HR Admin - Human Resources Technician	\$85.73
101: HR Administration	HR Admin - Senior Admin Assistant - Confidential	\$84.57
101: HR Administration	HR Admin - Senior Human Resources Analyst	\$149.66
101: IT Administration	IT Admin - Director of Innovation & Tech	\$206.98
101: IT Administration	IT Admin - GIS Analyst	\$97.46
101: IT Administration	IT Admin - GIS Specialist	\$76.96
101: IT Administration	IT Admin - GIS Supervisor	\$148.95
101: IT Administration	IT Admin - Senior Administrative Technician	\$108.14
101: IT Operations & Support	IT Oper - Database Administrator	\$139.92
101: IT Operations & Support	IT Oper - IT Customer Service Manager	\$127.11
101: IT Operations & Support	IT Oper - IT Manager	\$170.06
101: IT Operations & Support	IT Oper - IT System Specialist	\$84.55
101: IT Operations & Support	IT Oper - IT System Technician	\$68.66
101: IT Operations & Support	IT Oper - IT Systems Analyst	\$99.75
101: IT Operations & Support	IT Oper - IT Systems Supervisor	\$162.38
101: IT Operations & Support	IT Oper - IT Technician I	\$65.85
101: IT Operations & Support	IT Oper - IT Technician II	\$73.12
101: IT Operations & Support	IT Oper - Senior IT Systems Analyst	\$142.59
101: IT Operations & Support	IT Oper - Senior IT Technician	\$83.00
101: IT Systems	IT Sys - Business System Analyst	\$109.64
101: IT Systems	IT Sys - Data Analyst	\$104.25
101: IT Systems	IT Sys - IT Manager	\$135.98
101: IT Systems	IT Sys - Senior Business System Analyst	\$137.20
101: IT Systems	IT Sys - Senior Public Safety System Analyst	\$154.78
101: IT Systems	IT Sys - Software Development Engineer	\$146.76
101: Mgmt Services Admin	Mgmt - Deputy Finance Officer	\$208.53

City of Fontana - User Fee

Fully Burdened Hourly Rate Calculation

Department	Position	Fully Burdened Hourly Rate
101: Mgmt Services Admin	Mgmt - Management Services Director	\$236.95
101: Marketing & Communications	Mktg - Marketing & Economic Dev Manager	\$154.02
101: Marketing & Communications	Mktg - Marketing Specialist I	\$80.19
101: Marketing & Communications	Mktg - Multimedia Production Specialist I	\$103.04
101: Marketing & Communications	Mktg - Senior Production Coordinator	\$113.13
101: Planning	Plan - Administrative Assistant	\$101.44
101: Planning	Plan - Assistant Planner	\$131.84
101: Planning	Plan - Associate Planner	\$160.28
101: Planning	Plan - Planning Inspector	\$138.15
101: Planning	Plan - Planning Manager	\$259.86
101: Planning	Plan - Planning Technician	\$118.22
101: Planning	Plan - Senior Landscape Planner	\$215.77
101: Planning	Plan - Senior Planner	\$206.43
101: Planning Administration	Plan Admin - Director of Planning	\$203.11
101: Planning Administration	Plan Admin - Senior Administrative Technician	\$106.60
101: Police	Police - Animal Services Officer I	\$95.96
101: Police	Police - Animal Services Officer II	\$87.18
101: Police	Police - Chief of Police	\$460.52
101: Police	Police - Civilian Investigations Technician	\$106.17
101: Police	Police - Community Outreach Coordinator	\$120.08
101: Police	Police - Community Services Officer I	\$82.27
101: Police	Police - Community Services Officer II	\$101.45
101: Police	Police - Corporal/Advanced	\$231.23
101: Police	Police - Court Liaison	\$109.68
101: Police	Police - Dispatch Call Taker	\$86.03
101: Police	Police - Dispatch Manager	\$156.76
101: Police	Police - Dispatch Supervisor	\$134.51
101: Police	Police - Dispatcher I	\$89.55
101: Police	Police - Dispatcher II	\$106.51
101: Police	Police - Executive Assistant	\$110.48
101: Police	Police - Forensics Investigator	\$122.14
101: Police	Police - Lead Property Control Clerk	\$113.67
101: Police	Police - Lieutenant/Advanced	\$330.16
101: Police	Police - Officer	\$160.60
101: Police	Police - Officer	\$180.42
101: Police	Police - Officer/Advanced	\$205.03
101: Police	Police - Officer/Intermediate	\$186.51
101: Police	Police - Officer/Trainee	\$144.89
101: Police	Police - Police Administrative Analyst I	\$116.16
101: Police	Police - Police Administrative Analyst II	\$142.93
101: Police	Police - Police Administrative Assistant	\$89.10
101: Police	Police - Police Administrative Technician	\$99.84
101: Police	Police - Police Captain	\$385.39

Appendix C – Cost Recovery Analysis

The following tables provide the results of the analysis, resulting full cost recovery amount, and recommended fees. For fees, services, and penalties in which the full cost, existing fee, and suggested fee is listed as “NA”, the amount or percentage was not calculable. This is most common when either the current or the suggested fee includes a variable component that is not comparable on a one-to-one basis, a full cost was not calculated (for penalties, fines, market-based fees, or items not included in the study), or when there is not a current fee amount to compare against.

Building and Safety

Item No.	ID #	Title	Description	Type	Category	Current Fee/Charge	Unit	Full Cost	Subsidy %	Suggested Fee	Fee Δ
56	1313	Boiler, Compressor and Absorption System	Installation or relocation of each boiler or compressor to and including 3 hp or each absorption system to and including 100,000 Btu/h.	Plan Check	Mechanical Plan Check	\$16.00		\$43.44	26%	\$32.00	\$16.00
57	1314	Boiler, Compressor and Absorption System	Installation or relocation of each boiler or compressor to and including 3 hp to and including 15 hp or each absorption system over 100,000 Btu/h and including 500,000 Btu/h.	Plan Check	Mechanical Plan Check	\$24.00		\$57.34	25%	\$43.00	\$19.00
58	1315	Boiler, Compressor and Absorption System	Installation or relocation of each boiler or compressor over 15 hp to and including 30 hp or each absorption system over 500,000 Btu/h and including 1,000,000 Btu/h.	Plan Check	Mechanical Plan Check	\$29.00		\$72.97	26%	\$54.00	\$25.00
59	1316	Boiler, Compressor and Absorption System	Installation or relocation of each boiler or compressor over 30 hp to and including 50 hp or each absorption system over 1,000,000 Btu/h and including 1,750,000 Btu/h.	Plan Check	Mechanical Plan Check	\$36.00		\$86.87	25%	\$65.00	\$29.00
60	1317	Boiler, Compressor and Absorption System	Installation or relocation of each boiler or compressor over 50 hp or each absorption system over 1,750,000 Btu/h.	Plan Check	Mechanical Plan Check	\$43.00		\$100.77	26%	\$75.00	\$32.00
61	1318	Air Handler	Air-handling unit, including attached ducts to and including 10,000 cfm., each.	Plan Check	Mechanical Plan Check	\$16.00		\$43.44	26%	\$32.00	\$16.00
62	1319	Air Handler	Air-handling unit, including attached ducts over 10,000 cfm., each	Plan Check	Mechanical Plan Check	\$24.00		\$57.34	25%	\$43.00	\$19.00
63	1320	Evaporation Cooler	Evaporation cooler other than portable type.	Plan Check	Mechanical Plan Check	\$16.00		\$43.44	26%	\$32.00	\$16.00
64	1321	Ventilation and Exhaust	Ventilation fan connected to a single duct, each.	Plan Check	Mechanical Plan Check	\$16.00		\$43.44	26%	\$32.00	\$16.00
65	1322	Ventilation and Exhaust	Ventilation system which is not a portion of any heating or cooling system, each.	Plan Check	Mechanical Plan Check	\$16.00		\$43.44	26%	\$32.00	\$16.00
66	1323	Ventilation and Exhaust	Installation of each hood which is served by mechanical exhaust, including ducts for such hood.	Plan Check	Mechanical Plan Check	\$16.00		\$43.44	26%	\$32.00	\$16.00
67	1324	Miscellaneous	Each appliance or piece of equipment regulated by the CMC but not classified in other appliance category.	Plan Check	Mechanical Plan Check	\$16.00		\$43.44	26%	\$32.00	\$16.00
68	1325	Other Inspection and Fee	Plan check for which no fee is specifically indicated, per hour, minimum 1 hour.	Plan Check	Mechanical Plan Check	\$75.00		\$173.75	25%	\$130.00	\$55.00
69	1326	Other Inspection and Fee	Residential, per 250 sq. ft.	Plan Check	Mechanical Plan Check	\$6.00		\$17.37	25%	\$13.00	\$7.00
70	1327	Other Inspection and Fee	Commercial/Industrial, per 250 sq. ft.	Plan Check	Mechanical Plan Check	\$2.00		\$5.21	42%	\$3.00	\$1.00
71	1328	Administration	Issuance fee, each permit	Permit	Mechanical Permit	\$46.00		\$95.38	26%	\$71.00	\$25.00
72	1329	Furnaces	Installation or relocation of each forced-air or gravity furnace including ducts/vents attached to such appliance up to and including 100,000 Btu/h	Permit	Mechanical Permit	\$29.00		\$70.11	26%	\$52.00	\$23.00
73	1330	Furnaces	Installation or relocation of each forced-air or gravity furnace including ducts/vents attached to such appliance over 100,000 Btu/h	Permit	Mechanical Permit	\$46.00		\$105.16	26%	\$78.00	\$32.00
74	1331	Furnaces	Installation or relocation of each suspended heater or wall furnace	Permit	Mechanical Permit	\$46.00		\$105.16	26%	\$78.00	\$32.00
75	1332	Appliance Vent	Installation, relocation or replacement of each appliance vent.	Permit	Mechanical Permit	\$13.00		\$35.05	26%	\$26.00	\$13.00
76	1333	Boiler, Compressor and Absorption System	Installation or relocation of each boiler or compressor to and including 3 hp or each absorption system to and including 100,000 Btu/h.	Permit	Mechanical Permit	\$46.00		\$105.16	26%	\$78.00	\$32.00
77	1334	Boiler, Compressor and Absorption System	Installation or relocation of each boiler or compressor over 3 hp to and including 15 hp or each absorption system to and including 100,000 Btu/h to and including 500,000 Btu/h	Permit	Mechanical Permit	\$60.00		\$140.22	25%	\$105.00	\$45.00
78	1335	Boiler, Compressor and Absorption System	Installation or relocation of each boiler or compressor over 15 hp to and including 30 hp or each absorption system to and including 500,000 Btu/h to and including 1,000,000 Btu/h	Permit	Mechanical Permit	\$77.00		\$175.27	25%	\$131.00	\$54.00
79	1336	Boiler, Compressor and Absorption System	Installation or relocation of each boiler or compressor over 30 hp to and including 50 hp or each absorption system over 1,000,000 Btu/h to and including 1,750,000 Btu/h	Permit	Mechanical Permit	\$93.00		\$210.32	25%	\$157.00	\$64.00
80	1337	Boiler, Compressor and Absorption System	Installation or relocation of each boiler or compressor over 50 hp or each absorption system over 1,750,000 Btu/h.	Permit	Mechanical Permit	\$109.00		\$245.38	25%	\$184.00	\$75.00
81	1338	Air Handler	Air-handling unit, including attached ducts to and including 10,000 cfm., each.	Permit	Mechanical Permit	\$13.00		\$35.05	26%	\$26.00	\$13.00
82	1339	Air Handler	Air-handling unit, including attached ducts over 10,000 cfm., each.	Permit	Mechanical Permit	\$29.00		\$70.11	26%	\$52.00	\$23.00
83	1340	Evaporation Cooler	Evaporation cooler other than portable type.	Permit	Mechanical Permit	\$46.00		\$105.16	26%	\$78.00	\$32.00
84	1341	Ventilation and Exhaust	Ventilation fan connected to a single duct, each.	Permit	Mechanical Permit	\$13.00		\$35.05	26%	\$26.00	\$13.00
85	1342	Ventilation and Exhaust	Ventilation System which is not a portion of any heating or cooling system, each.	Permit	Mechanical Permit	\$13.00		\$35.05	26%	\$26.00	\$13.00
86	1343	Ventilation and Exhaust	Installation of each hood which is served by mechanical exhaust, including ducts for such hood.	Permit	Mechanical Permit	\$13.00		\$35.05	26%	\$26.00	\$13.00
87	1344	Miscellaneous	Each appliance or piece of equipment regulated by the CMC but not classified in other appliance category	Permit	Mechanical Permit	\$29.00		\$70.11	26%	\$52.00	\$23.00
88	1345	Other Inspection and Fee	Inspection outside of normal business hours (2 hour minimum).	Permit	Mechanical Permit	\$123.00		\$280.43	25%	\$210.00	\$87.00
89	1346	Other Inspection and Fee	Re-inspection fee (1 hour minimum).	Permit	Mechanical Permit	\$60.00		\$140.22	25%	\$105.00	\$45.00
90	1347	Other Inspection and Fee	Inspections for which no fee is specifically indicated, per hour (1 hour minimum).	Permit	Mechanical Permit	\$60.00		\$140.22	25%	\$105.00	\$45.00
91	1348	Permit per sq. ft. if not itemized	Residential, per 250 sq. ft.	Permit	Mechanical Permit	\$9.00		\$23.84	29%	\$17.00	\$8.00
92	1349	Permit per sq. ft. if not itemized	Commercial/Industrial, per 250 sq. ft.	Permit	Mechanical Permit	\$4.00		\$11.22	29%	\$8.00	\$4.00
93	1350	Administration	Issuance fee, each permit	Plan Check	Electrical Plan Check	\$45.00		\$95.38	26%	\$71.00	\$26.00
94	1351	Swimming Pool & Spa	Public Pool	Plan Check	Electrical Plan Check	\$75.00		\$173.75	25%	\$130.00	\$55.00
95	1352	Swimming Pool & Spa	Public Spa	Plan Check	Electrical Plan Check	\$75.00		\$173.75	25%	\$130.00	\$55.00
96	1353	Swimming Pool & Spa	Private Pool	Plan Check	Electrical Plan Check	\$36.00		\$86.87	25%	\$65.00	\$29.00
97	1354	Swimming Pool & Spa	Private Pool & Spa	Plan Check	Electrical Plan Check	\$55.00		\$130.31	26%	\$97.00	\$42.00
98	1355	Swimming Pool & Spa	Private Spa	Plan Check	Electrical Plan Check	\$36.00		\$86.87	25%	\$65.00	\$29.00

Building and Safety

Item No.	ID #	Title	Description	Type	Category	Current Fee/Charge	Unit
99	1356	Carnivals and Circuses	Electrically driven rides, each.	Plan Check	Electrical Plan Check	\$16.00	
100	1357	Carnivals and Circuses	Attraction or display having lighting, each.	Plan Check	Electrical Plan Check	\$16.00	
101	1358	Temporary Power Service	Power pole or pedestal.	Plan Check	Electrical Plan Check	\$36.00	
102	1359	Temporary Power Service	Subpole, each.	Plan Check	Electrical Plan Check	\$5.00	
103	1360	Temporary Power Service	Lighting and receptacles for construction sites, decorative lighting, Christmas tree sales lots, firework stands, etc.	Plan Check	Electrical Plan Check	\$36.00	
104	1361	Receptacle, Switch and Light Outlets	First 20 fixtures	Plan Check	Electrical Plan Check	\$16.00	
105	1362	Receptacle, Switch and Light Outlets	Additional fixtures, each.	Plan Check	Electrical Plan Check	\$1.00	
106	1363	Lighting Fixtures	First 20 fixtures.	Plan Check	Electrical Plan Check	\$16.00	
107	1364	Lighting Fixtures	Additional fixtures, each.	Plan Check	Electrical Plan Check	\$1.00	
108	1365	Lighting Fixtures	Pole or platform mounted lighting fixtures, each.	Plan Check	Electrical Plan Check	\$11.00	
109	1366	Lighting Fixtures	Theatrical-type lighting fixtures or assemblies, each.	Plan Check	Electrical Plan Check	\$5.00	
110	1367	Residential Appliances	Appliances or receptacles not exceeding 1 hp in rating, each.	Plan Check	Electrical Plan Check	\$5.00	
111	1368	Non-Residential Appliances	Non-residential appliances and self-contained factory wired appliances not exceeding 1 hp or 1 (kw) in rating, each.	Plan Check	Electrical Plan Check	\$11.00	
112	1369	Power Apparatus	Motors, generators, transformers, cooking and/or baking equipment, rating in HP, each: 1	Plan Check	Electrical Plan Check	\$5.00	
113	1370	Power Apparatus	Motors, generators, transformers, cooking and/or baking equipment, rating in HP, each: 2 - 10.	Plan Check	Electrical Plan Check	\$11.00	
114	1371	Power Apparatus	Motors, generators, transformers, cooking and/or baking equipment, rating in HP, each: 11 - 50.	Plan Check	Electrical Plan Check	\$16.00	
115	1372	Power Apparatus	Motors, generators, transformers, cooking and/or baking equipment, rating in HP, each: 51 - 100	Plan Check	Electrical Plan Check	\$24.00	
116	1373	Power Apparatus	Motors, generators, transformers, cooking and/or baking equipment, rating in HP, each: 101+	Plan Check	Electrical Plan Check	\$29.00	
117	1374	Signs and Marquees	One branch circuit, each	Plan Check	Electrical Plan Check	\$16.00	
118	1375	Services	Services of 600 volts or less and not over 200 amps in rating, each.	Plan Check	Electrical Plan Check	\$36.00	
119	1376	Services	Services of 600 volts or less and over 200 amps to 1,000 amps in rating.	Plan Check	Electrical Plan Check	\$55.00	
120	1377	Services	Services over 600 volts or 1,000 amps in rating, each.	Plan Check	Electrical Plan Check	\$75.00	
121	1378	Miscellaneous Electrical Apparatus, Conduits and Conductors	Electrical Apparatus, Conduits and Conductors for which not specifically addressed, each.	Plan Check	Electrical Plan Check	\$36.00	
122	1380	Alternate Energy	Photovoltaic, multi-family residence- first 1,000 sq. ft. of panel/collector area.	Plan Check	Electrical Plan Check	\$75.00	
123	1381	Alternate Energy	Photovoltaic, multi-family residence- first 1,000 sq. ft. of panel/collector area plus per every 100 sq. ft. thereafter or fraction thereof.	Plan Check	Electrical Plan Check	\$11.00	
124	1382	Alternate Energy	Photovoltaic, commercial/industrial- first 10,000 sq. ft. of panel/collector area.	Plan Check	Electrical Plan Check	\$113.00	
125	1383	Alternate Energy	Photovoltaic, commercial/industrial- first 10,000 sq. ft. of panel/collector area plus per every 1,000 sq. ft. thereafter or fraction thereof.	Plan Check	Electrical Plan Check	\$16.00	
126	1384	Alternate Energy	Other.	Plan Check	Electrical Plan Check	\$75.00	
127	1385	Other Plan Review	Residential, per 250 sq. ft.	Plan Check	Electrical Plan Check	\$6.00	
128	1386	Other Plan Review	Commercial/Industrial, per 250 sq. ft.	Plan Check	Electrical Plan Check	\$2.00	
129	1387	Other Plan Review	Plan Checks for which no fee is specifically indicated, per hour (1 hour minimum).	Plan Check	Electrical Plan Check	\$75.00	
130	1388	Administration	Issuance fee, each permit.	Permit	Electrical Permit	\$46.00	
131	1389	Swimming Pool & Spa	Public Pool	Permit	Electrical Permit	\$155.00	
132	1390	Swimming Pool & Spa	Public Spa	Permit	Electrical Permit	\$155.00	
133	1391	Swimming Pool & Spa	Private Pool	Permit	Electrical Permit	\$93.00	
134	1392	Swimming Pool & Spa	Private Pool & Spa	Permit	Electrical Permit	\$93.00	
135	1393	Swimming Pool & Spa	Private Spa	Permit	Electrical Permit	\$93.00	
136	1394	Carnivals and Circuses	3 hours, includes one re-inspection.	Permit	Electrical Permit	\$187.00	
137	1395	Carnivals and Circuses	Re-inspection over one, each.	Permit	Electrical Permit	\$60.00	
138	1396	Temporary Power Service	Power pole or pedestal, each.	Permit	Electrical Permit	\$46.00	
139	1397	Temporary Power Service	Subpole, each.	Permit	Electrical Permit	\$13.00	
140	1398	Temporary Power Service	Lighting and receptacles for construction sites, decorative lighting, Christmas tree lots, firework stands, etc.	Permit	Electrical Permit	\$29.00	
141	1399	Receptacle, Switch and Light Outlets	First 20 fixtures.	Permit	Electrical Permit	\$77.00	
142	1400	Receptacle, Switch and Light Outlets	Additional fixtures, each.	Permit	Electrical Permit	\$4.00	
143	1401	Lighting Fixtures	First 20 fixtures	Permit	Electrical Permit	\$77.00	
144	1402	Lighting Fixtures	Additional Fixtures, each.	Permit	Electrical Permit	\$4.00	
145	1403	Lighting Fixtures	Pole or platform mounted lighting fixtures, each.	Permit	Electrical Permit	\$13.00	
146	1404	Lighting Fixtures	Theatrical-type lighting fixtures or assemblies, each.	Permit	Electrical Permit	\$13.00	
147	1405	Residential Appliances	Appliances or receptacles not exceeding 1 up in rating, each.	Permit	Electrical Permit	\$13.00	
148	1406	Non-Residential Appliances	Non-residential appliances and self-contained factory wired appliances not exceeding 1 hp or 1 (kw) in rating, each.	Permit	Electrical Permit	\$29.00	
149	1407	Power Apparatus	Motors, generators, transformers, cooking and/or baking equipment, rating in HP, each: 1	Permit	Electrical Permit	\$29.00	
150	1408	Power Apparatus	Motors, generators, transformers, cooking and/or baking equipment, rating in HP, each: 2 - 10	Permit	Electrical Permit	\$34.00	
151	1409	Power Apparatus	Motors, generators, transformers, cooking and/or baking equipment, rating in HP, each: 11 - 50.	Permit	Electrical Permit	\$39.00	

Full Cost	Subsidy %	Suggested Fee	Fee Δ
\$43.44	26%	\$32.00	\$16.00
\$43.44	26%	\$32.00	\$16.00
\$86.87	25%	\$65.00	\$29.00
\$13.90	28%	\$10.00	\$5.00
\$86.87	25%	\$65.00	\$29.00
\$43.44	26%	\$32.00	\$16.00
\$3.47	42%	\$2.00	\$1.00
\$43.44	26%	\$32.00	\$16.00
\$3.47	42%	\$2.00	\$1.00
\$29.54	26%	\$22.00	\$11.00
\$13.90	28%	\$10.00	\$5.00
\$13.90	28%	\$10.00	\$5.00
\$29.54	26%	\$22.00	\$11.00
\$13.90	28%	\$10.00	\$5.00
\$29.54	26%	\$22.00	\$11.00
\$13.90	28%	\$10.00	\$5.00
\$29.54	26%	\$22.00	\$11.00
\$43.44	26%	\$32.00	\$16.00
\$57.34	25%	\$43.00	\$19.00
\$72.97	26%	\$54.00	\$25.00
\$43.44	26%	\$32.00	\$16.00
\$86.87	25%	\$65.00	\$29.00
\$130.31	26%	\$97.00	\$42.00
\$173.75	25%	\$130.00	\$55.00
\$86.87	25%	\$65.00	\$29.00
\$173.75	25%	\$130.00	\$55.00
\$29.54	26%	\$22.00	\$11.00
\$260.62	25%	\$195.00	\$82.00
\$43.44	26%	\$32.00	\$16.00
\$173.75	25%	\$130.00	\$55.00
\$17.37	25%	\$13.00	\$7.00
\$5.21	42%	\$3.00	\$1.00
\$173.75	25%	\$130.00	\$55.00
\$95.38	26%	\$71.00	\$25.00
\$350.54	25%	\$262.00	\$107.00
\$350.54	25%	\$262.00	\$107.00
\$210.32	25%	\$157.00	\$64.00
\$210.32	25%	\$157.00	\$64.00
\$210.32	25%	\$157.00	\$64.00
\$420.65	25%	\$315.00	\$128.00
\$140.22	25%	\$105.00	\$45.00
\$105.16	26%	\$78.00	\$32.00
\$35.05	26%	\$26.00	\$13.00
\$70.11	26%	\$52.00	\$23.00
\$175.27	25%	\$131.00	\$54.00
\$11.22	29%	\$8.00	\$4.00
\$175.27	25%	\$131.00	\$54.00
\$11.22	29%	\$8.00	\$4.00
\$35.05	26%	\$26.00	\$13.00
\$35.05	26%	\$26.00	\$13.00
\$35.05	26%	\$26.00	\$13.00
\$70.11	26%	\$52.00	\$23.00
\$70.11	26%	\$52.00	\$23.00
\$81.33	26%	\$60.00	\$26.00
\$93.94	25%	\$70.00	\$31.00

Building and Safety							
Item No.	ID #	Title	Description	Type	Category	Current Fee/Charge	Unit
152	1410	Power Apparatus	Motors, generators, transformers, cooking and/or baking equipment, rating in HP, each: 51 - 100.	Permit	Electrical Permit	\$46.00	
153	1411	Power Apparatus	Motors, generators, transformers, cooking and/or baking equipment, rating in HP, each: 100+	Permit	Electrical Permit	\$51.00	
154	1412	Signs and Marquees	One branch circuit, each.	Permit	Electrical Permit	\$46.00	
155	1413	Services	Services of 600 volts or less and not over 200 amps in rating, each.	Permit	Electrical Permit	\$60.00	
156	1414	Services	Services of 600 volts or less and over 200 amps to 1,000 amps in rating.	Permit	Electrical Permit	\$93.00	
157	1415	Services	Services over 600 volts of 1,000 amps in rating, each.	Permit	Electrical Permit	\$123.00	
158	1416	Miscellaneous Electrical Apparatus, Conduits and Conductors	Electrical apparatus, conduits and conductors for which not specifically addressed, each.	Permit	Electrical Permit	\$60.00	
159	1417	Electrical Meter Reset	Residential.	Permit	Electrical Permit	\$60.00	
160	1418	Electrical Meter Reset	Commercial/Industrial.	Permit	Electrical Permit	\$93.00	
161	1420	Alternate Energy	Photovoltaic, multi-family residence- first 1,000 sq. ft. of panel/collector area.	Permit	Electrical Permit	\$60.00	
162	1421	Alternate Energy	Photovoltaic, multi-family residence- first 1,000 sq. ft. of panel/collector area plus per every 100 sq. ft. thereafter or fraction there of.	Permit	Electrical Permit	\$13.00	
163	1422	Alternate Energy	Photovoltaic, commercial/Industrial- first 10,000 sq. ft. of panel/collector area.	Permit	Electrical Permit	\$155.00	
164	1423	Alternate Energy	Photovoltaic, multi-family residence- first 1,000 sq. ft. of panel/collector area plus every 1,000 sq. ft. thereafter or fraction there of.	Permit	Electrical Permit	\$13.00	
165	1424	Alternate Energy	Other.	Permit	Electrical Permit	\$60.00	
166	1425	Other Inspection and Fee	Inspection outside of normal business hours (2 hour minimum).	Permit	Electrical Permit	\$123.00	
167	1426	Other Inspection and Fee	Re-inspection fee, 1 hour minimum.	Permit	Electrical Permit	\$60.00	
168	1427	Other Inspection and Fee	Inspections for which no fee is specifically indicated, per hour (1 hour minimum).	Permit	Electrical Permit	\$80.00	
169	1428	Permit per sq. ft. if not Itemized	Residential, per 250 sq. ft.	Permit	Electrical Permit	\$9.00	
170	1429	Permit per sq. ft. if not Itemized	Commercial/Industrial, per 250 sq. ft.	Permit	Electrical Permit	\$4.00	
171	1430	Administration	Issuance fee, each permit.	Plan Check	Grading Plan Check	\$45.00	
172	1431	Precision Grading	First 10,000 sq. ft.	Plan Check	Grading Plan Check	\$227.00	
173	1432	Precision Grading	First 10,000 sq. ft. plus fee per every 1,000 sq. ft. thereafter or fraction there of (10,001 - 100,000).	Plan Check	Grading Plan Check	\$2.00	
174	1433	Precision Grading	100,000 sq. ft.	Plan Check	Grading Plan Check	\$445.00	
175	1434	Precision Grading	100,000 sq. ft. plus fee for every 1,000 sq. ft. thereafter or fraction there of (100,001 - 500,000).	Plan Check	Grading Plan Check	\$0.50	
176	1435	Precision Grading	500,000 sq. ft.	Plan Check	Grading Plan Check	\$683.00	
177	1436	Precision Grading	500,000 sq. ft. plus fee per every 1,000 sq. ft. thereafter or fraction there of (500,001 - 1,000,000).	Plan Check	Grading Plan Check	\$0.40	
178	1437	Precision Grading	1,000,000 sq. ft.	Plan Check	Grading Plan Check	\$911.00	
179	1438	Precision Grading	1,000,000 sq. ft. plus fee per every 1,000 sq. ft. thereafter or fraction there of (1,000,000+).	Plan Check	Grading Plan Check	\$0.20	
180	1439	Rough Grading	First 10,000 sq. ft.	Plan Check	Grading Plan Check	\$151.00	
181	1440	Rough Grading	First 10,000 sq. ft. plus fee per every 1,000 sq. ft. thereafter or fraction there of (10,001 - 100,000).	Plan Check	Grading Plan Check	\$2.00	
182	1441	Rough Grading	100,000 sq. ft.	Plan Check	Grading Plan Check	\$378.00	
183	1442	Rough Grading	100,000 sq. ft. plus fee per every 1,000 sq. ft. thereafter or fraction there of (100,001 - 500,000).	Plan Check	Grading Plan Check	\$0.50	
184	1443	Rough Grading	500,000 sq. ft.	Plan Check	Grading Plan Check	\$607.00	
185	1444	Rough Grading	500,000 sq. ft. plus fee per every 1,000 sq. ft. thereafter or fraction there of (500,001 - 1,000,000).	Plan Check	Grading Plan Check	\$0.40	
186	1445	Rough Grading	1,000,000 sq. ft.	Plan Check	Grading Plan Check	\$834.00	
187	1446	Rough Grading	1,000,000 sq. ft. plus fee per every 1,000 sq. ft. thereafter or fraction there of (1,000,000+).	Plan Check	Grading Plan Check	\$0.20	
188	1447	Mass Grading	First 500,000 sq. ft.	Plan Check	Grading Plan Check	\$607.00	
189	1448	Mass Grading	First 500,000 sq. ft. plus fee per every 100,000 sq. ft. thereafter or fraction there of (500,001 - 1,000,000).	Plan Check	Grading Plan Check	\$45.00	
190	1449	Mass Grading	1,000,000 sq. ft.	Plan Check	Grading Plan Check	\$834.00	
191	1450	Mass Grading	1,000,000 sq. ft. plus fee per every 250,000 sq. ft. thereafter or fraction there of (1,000,000+).	Plan Check	Grading Plan Check	\$55.00	
192	1451	Paving	First 10,000 sq. ft.	Plan Check	Grading Plan Check	\$151.00	
193	1452	Paving	First 10,000 sq. ft. plus fee per every 1,000 sq. ft. thereafter or fraction there of (10,001 - 100,000).	Plan Check	Grading Plan Check	\$2.00	
194	1453	Paving	100,000 sq. ft.	Plan Check	Grading Plan Check	\$378.00	
195	1454	Paving	100,000 sq. ft. plus fee per every 1,000 sq. ft. thereafter or fraction there of (100,001 - 500,000).	Plan Check	Grading Plan Check	\$0.50	
196	1455	Paving	500,000 sq. ft.	Plan Check	Grading Plan Check	\$607.00	
197	1456	Paving	500,000 sq. ft. plus fee per every 1,000 sq. ft. thereafter or fraction there of (500,001 - 1,000,000).	Plan Check	Grading Plan Check	\$0.40	
198	1457	Paving	1,000,000 sq. ft.	Plan Check	Grading Plan Check	\$834.00	
199	1458	Paving	1,000,000 sq. ft. plus fee per every 1,000 sq. ft. thereafter or fraction there of (1,000,000+).	Plan Check	Grading Plan Check	\$0.20	
200	1459	On-Site Drainage System	On-site drainage system, per lot/parcel plus below.	Plan Check	Grading Plan Check	\$227.00	

Full Cost	Subsidy %	Suggested Fee	Fee Δ
\$105.16	26%	\$78.00	\$32.00
\$116.38	25%	\$87.00	\$36.00
\$105.16	26%	\$78.00	\$32.00
\$140.22	25%	\$105.00	\$45.00
\$210.32	25%	\$157.00	\$64.00
\$280.43	25%	\$210.00	\$87.00
\$140.22	25%	\$105.00	\$45.00
\$140.22	25%	\$105.00	\$45.00
\$210.32	25%	\$157.00	\$64.00
\$140.22	25%	\$105.00	\$45.00
\$35.05	26%	\$26.00	\$13.00
\$350.54	25%	\$262.00	\$107.00
\$35.05	26%	\$26.00	\$13.00
\$140.22	25%	\$105.00	\$45.00
\$280.43	25%	\$210.00	\$87.00
\$140.22	25%	\$105.00	\$45.00
\$140.22	25%	\$105.00	\$25.00
\$23.84	29%	\$17.00	\$8.00
\$11.22	29%	\$8.00	\$4.00
\$95.38	26%	\$71.00	\$26.00
\$521.25	25%	\$390.00	\$163.00
\$0.52	0%	\$0.52	-\$1.48
\$1,042.50	25%	\$781.00	\$336.00
\$1.04	0%	\$1.04	\$0.54
\$1,563.74	25%	\$1,172.00	\$489.00
\$1.56	0%	\$1.56	\$1.16
\$2,084.99	25%	\$1,563.00	\$652.00
\$2.08	0%	\$2.08	\$1.88
\$347.50	25%	\$260.00	\$109.00
\$0.35	0%	\$0.35	-\$1.65
\$868.75	25%	\$651.00	\$273.00
\$0.87	0%	\$0.87	\$0.37
\$1,390.00	25%	\$1,042.00	\$435.00
\$1.39	0%	\$1.39	\$0.99
\$1,911.24	25%	\$1,433.00	\$599.00
\$1.91	0%	\$1.91	\$1.71
\$1,390.00	25%	\$1,042.00	\$435.00
\$1.39	0%	\$1.39	-\$43.61
\$1,911.24	25%	\$1,433.00	\$599.00
\$1.91	0%	\$1.91	-\$53.09
\$347.50	25%	\$260.00	\$109.00
\$0.35	0%	\$0.35	-\$1.65
\$868.75	25%	\$651.00	\$273.00
\$0.87	0%	\$0.87	\$0.37
\$1,390.00	25%	\$1,042.00	\$435.00
\$1.39	0%	\$1.39	\$0.99
\$1,911.24	25%	\$1,433.00	\$599.00
\$1.91	0%	\$1.91	\$1.71
\$521.25	25%	\$390.00	\$163.00

Building and Safety

Item No.	ID #	Title	Description	Type	Category	Current Fee/Charge	Unit
201	1460	On-Site Drainage System	Inlet/catch basins, manholes or receptacles, each.	Plan Check	Grading Plan Check	\$16.00	
202	1461	On-Site Sewer System	On-site sewer system, per lot/parcel plus below.	Plan Check	Grading Plan Check	\$227.00	
203	1462	On-Site Sewer System	Manholes & clean-outs, each.	Plan Check	Grading Plan Check	\$16.00	
204	1463	Administration	Issuance fee, each permit.	Permit	Grading Permit	\$46.00	
205	1464	Precise Grading	First 10,000 sq. ft.	Permit	Grading Permit	\$60.00	
206	1465	Precise Grading	First 10,000 sq. ft. plus fee per every 1,000 sq. ft. thereafter or fraction there of (10,001 - 100,000).	Permit	Grading Permit	\$1.00	
207	1466	Precise Grading	100,000 sq. ft.	Permit	Grading Permit	\$187.00	
208	1467	Precise Grading	100,000 sq. ft. plus fee per every 1,000 sq. ft. thereafter or fraction there of (100,001 - 500,000).	Permit	Grading Permit	\$0.28	
209	1468	Precise Grading	500,000 sq. ft.	Permit	Grading Permit	\$312.00	
210	1469	Precise Grading	500,000 sq. ft. plus fee per every 1,000 sq. ft. thereafter or fraction there of (500,001 - 1,000,000).	Permit	Grading Permit	\$0.44	
211	1470	Precise Grading	1,000,000 sq. ft.	Permit	Grading Permit	\$564.00	
212	1471	Precise Grading	1,000,000 sq. ft. plus fee per every 1,000 sq. ft. thereafter or fraction there of (1,000,000+).	Permit	Grading Permit	\$0.44	
213	1472	Rough Grading	First 10,000 sq. ft.	Permit	Grading Permit	\$60.00	
214	1473	Rough Grading	First 10,000 sq. ft. plus fee per every 1,000 sq. ft. thereafter or fraction there of (10,001 - 100,000).	Permit	Grading Permit	\$0.62	
215	1474	Rough Grading	100,000 sq. ft.	Permit	Grading Permit	\$123.00	
216	1475	Rough Grading	100,000 sq. ft. plus fee per every 1,000 sq. ft. thereafter or fraction there of (100,001 - 500,000).	Permit	Grading Permit	\$0.28	
217	1476	Rough Grading	500,000 sq. ft.	Permit	Grading Permit	\$250.00	
218	1477	Rough Grading	500,000 sq. ft. plus fee per every 1,000 sq. ft. thereafter or fraction there of (500,001 - 1,000,000).	Permit	Grading Permit	\$0.44	
219	1478	Rough Grading	1,000,000 sq. ft.	Permit	Grading Permit	\$502.00	
220	1479	Rough Grading	1,000,000 sq. ft. plus fee per every 1,000 sq. ft. thereafter or fraction there of (1,000,001+).	Permit	Grading Permit	\$0.44	
221	1480	Mass Grading	First 500,000 sq. ft.	Permit	Grading Permit	\$439.00	
222	1481	Mass Grading	First 500,000 sq. ft. plus fee per every 50,000 sq. ft. thereafter or fraction there of (500,001 - 1,000,000).	Permit	Grading Permit	\$5.00	
223	1482	Mass Grading	1,000,000 sq. ft.	Permit	Grading Permit	\$502.00	
224	1483	Mass Grading	1,000,000 sq. ft. plus fee per every 100,000 sq. ft. thereafter or fraction there of (1,000,000+).	Permit	Grading Permit	\$123.00	
225	1484	Paving	First 10,000 sq. ft.	Permit	Grading Permit	\$60.00	
226	1485	Paving	First 10,000 sq. ft. plus fee per every 1,000 sq. ft. thereafter or fraction there of (10,001 - 100,000).	Permit	Grading Permit	\$0.62	
227	1486	Paving	100,000 sq. ft.	Permit	Grading Permit	\$123.00	
228	1487	Paving	100,000 sq. ft. plus fee per every 1,000 sq. ft. thereafter or fraction there of (100,001 - 500,000).	Permit	Grading Permit	\$0.28	
229	1488	Paving	500,000 sq. ft.	Permit	Grading Permit	\$250.00	
230	1489	Paving	500,000 sq. ft. plus fee per every 1,000 sq. ft. thereafter or fraction there of (500,001 - 1,000,000).	Permit	Grading Permit	\$0.44	
231	1490	Paving	1,000,000 sq. ft.	Permit	Grading Permit	\$502.00	
232	1491	Paving	1,000,000 sq. ft. plus fee per every 1,000 sq. ft. thereafter or fraction there of (1,000,000+).	Permit	Grading Permit	\$0.44	
233	1492	On-Site Drainage System	On-site drainage system, per lot/parcel plus below.	Permit	Grading Permit	\$123.00	
234	1493	On-Site Drainage System	Inlet/catch basins, manholes or receptacles, each.	Permit	Grading Permit	\$13.00	
235	1494	On-Site Sewer System	On-site sewer system, per lot/parcel plus below.	Permit	Grading Permit	\$123.00	
236	1495	On-Site Sewer System	Manholes & clean-outs, each.	Permit	Grading Permit	\$13.00	
237	1496	Administration	Issuance fee, each permit	Plan Check	Sign Plan Check	\$45.00	
238	1497	Sign	Wall-mounted	Plan Check	Sign Plan Check	\$113.00	
239	1498	Sign	Pylon	Plan Check	Sign Plan Check	\$151.00	
240	1499	Sign	Monument	Plan Check	Sign Plan Check	\$113.00	
241	1500	Sign	Other	Plan Check	Sign Plan Check	\$113.00	
242	1501	Administration	Issuance fee, each permit	Plan Check	Fencing Plan Check	\$45.00	
243	1502	Fencing	Wood, not over 6 ft. in height.	Plan Check	Fencing Plan Check	\$36.00	
244	1503	Fencing	Chain link, not over 6 ft. in height.	Plan Check	Fencing Plan Check	\$36.00	
245	1504	Fencing	Other, not over 6 ft. in height.	Plan Check	Fencing Plan Check	\$75.00	
246	1505	Fencing	Engineering fencing	Plan Check	Fencing Plan Check	\$151.00	
247	1506	Administration	Issuance fee, each permit.	Plan Check	Wall Plan Check	\$45.00	
248	1507	Wall	City standard garden masonry block wall, not over 6 ft. in height.	Plan Check	Wall Plan Check	\$36.00	
249	1508	Wall	Combination wrought iron masonry per City standard.	Plan Check	Wall Plan Check	\$36.00	
250	1509	Wall	Engineered masonry wall, not over 6 ft. in height.	Plan Check	Wall Plan Check	\$151.00	
251	1510	Retaining Wall	City standard retaining wall	Plan Check	Wall Plan Check	\$36.00	
252	1511	Retaining Wall	Engineered retaining wall	Plan Check	Wall Plan Check	\$151.00	
253	1512	Combination Retaining/Garden Wall	City standard	Plan Check	Wall Plan Check	\$36.00	
254	1513	Combination Retaining/Garden Wall	Engineered.	Plan Check	Wall Plan Check	\$151.00	
255	1514	Administration	Issuance fee, each permit	Permit	Sign Permit	\$46.00	
256	1515	Sign	Wall-mounted.	Permit	Sign Permit	\$60.00	
257	1516	Sign	Pylon.	Permit	Sign Permit	\$187.00	

Full Cost	Subsidy %	Suggested Fee	Fee Δ
\$43.44	26%	\$32.00	\$16.00
\$521.25	25%	\$390.00	\$163.00
\$43.44	26%	\$32.00	\$16.00
\$95.38	26%	\$71.00	\$25.00
\$140.22	25%	\$105.00	\$45.00
\$0.14	0%	\$0.14	-\$0.86
\$420.65	25%	\$315.00	\$128.00
\$0.42	0%	\$0.42	\$0.14
\$701.08	25%	\$525.00	\$213.00
\$0.70	0%	\$0.70	\$0.26
\$1,261.95	25%	\$946.00	\$382.00
\$1.26	0%	\$1.26	\$0.82
\$140.22	25%	\$105.00	\$45.00
\$0.14	0%	\$0.14	-\$0.48
\$280.43	25%	\$210.00	\$87.00
\$0.28	0%	\$0.28	\$0.00
\$560.86	25%	\$420.00	\$170.00
\$0.56	0%	\$0.56	\$0.12
\$1,121.73	25%	\$841.00	\$339.00
\$1.12	0%	\$1.12	\$0.68
\$981.51	25%	\$736.00	\$297.00
\$0.98	0%	\$0.98	-\$4.02
\$1,121.73	25%	\$841.00	\$339.00
\$1.12	0%	\$1.12	-\$121.88
\$140.22	25%	\$105.00	\$45.00
\$0.14	0%	\$0.14	-\$0.48
\$280.43	25%	\$210.00	\$87.00
\$0.28	0%	\$0.28	\$0.00
\$560.86	25%	\$420.00	\$170.00
\$0.56	0%	\$0.56	\$0.12
\$1,121.73	25%	\$841.00	\$339.00
\$1.12	0%	\$1.12	\$0.68
\$280.43	25%	\$210.00	\$87.00
\$35.05	26%	\$26.00	\$13.00
\$280.43	25%	\$210.00	\$87.00
\$35.05	26%	\$26.00	\$13.00
\$95.38	26%	\$71.00	\$26.00
\$260.62	25%	\$195.00	\$82.00
\$347.50	25%	\$260.00	\$109.00
\$260.62	25%	\$195.00	\$82.00
\$260.62	25%	\$195.00	\$82.00
\$95.38	26%	\$71.00	\$26.00
\$86.87	25%	\$65.00	\$29.00
\$86.87	25%	\$65.00	\$29.00
\$173.75	25%	\$130.00	\$55.00
\$347.50	25%	\$260.00	\$109.00
\$95.38	26%	\$71.00	\$26.00
\$86.87	25%	\$65.00	\$29.00
\$86.87	25%	\$65.00	\$29.00
\$347.50	25%	\$260.00	\$109.00
\$86.87	25%	\$65.00	\$29.00
\$347.50	25%	\$260.00	\$109.00
\$95.38	26%	\$71.00	\$25.00
\$140.22	25%	\$105.00	\$45.00
\$420.65	25%	\$315.00	\$128.00

Building and Safety

Item No.	ID #	Title	Description	Type	Category	Current Fee/Charge	Unit
258	1517	Sign	Monument.	Permit	Sign Permit	\$93.00	
259	1518	Sign	Other.	Permit	Sign Permit	\$60.00	
260	1519	Administration	Issuance fee, each permit.	Permit	Fencing Permit	\$46.00	
261	1520	Fencing	Not over 6 ft. in height, for first 25 lf.	Permit	Fencing Permit	\$60.00	
262	1521	Fencing	Each additional 50 lf. or fraction there of.	Permit	Fencing Permit	\$13.00	
263	1522	Administration	Issuance fee, each permit	Permit	Wall Permit	\$46.00	
264	1523	Wall	City standard garden masonry block wall, for first 25 lf.	Permit	Wall Permit	\$123.00	
265	1524	Wall	City standard garden masonry block wall, each additional 50 lf or fraction there of.	Permit	Wall Permit	\$29.00	
266	1525	Wall	Combination wrought iron masonry per City standard for first 25 lf.	Permit	Wall Permit	\$123.00	
267	1526	Wall	Combination wrought iron masonry per City standard, each additional 50 lf or fraction there of.	Permit	Wall Permit	\$29.00	
268	1527	Wall	Engineered masonry wall up to 500 sq. ft.	Permit	Wall Permit	\$123.00	
269	1528	Wall	Engineered masonry wall, each additional 100 sq. ft.	Permit	Wall Permit	\$13.00	
270	1529	Retaining Wall	City standard retaining wall, for first 25 lf.	Permit	Wall Permit	\$123.00	
271	1530	Retaining Wall	City standard retaining wall, each additional 50 lf or fraction there of.	Permit	Wall Permit	\$29.00	
272	1531	Retaining Wall	Engineered retaining wall up to 500 sq. ft.	Permit	Wall Permit	\$123.00	
273	1532	Retaining Wall	Engineered retaining wall, each additional 100 sq. ft.	Permit	Wall Permit	\$13.00	
274	1533	Combination retaining/garden wall	City standard combination retaining/garden wall, for first 25 lf.	Permit	Wall Permit	\$123.00	
275	1534	Combination retaining/garden wall	City standard combination retaining/garden wall, each additional 50 lf or fraction there of.	Permit	Wall Permit	\$29.00	
276	1535	Combination retaining/garden wall	Engineered retaining wall up to 500 sq. ft.	Permit	Wall Permit	\$123.00	
277	1536	Combination retaining/garden wall	Engineered retaining wall, each additional 100 sq. ft.	Permit	Wall Permit	\$13.00	
278	1537	Administration	Issuance fee, each permit.	Plan Check	Building Plan Check	\$45.00	
279	1538	Re-Roof, Residential	Composition/built-up, concrete or clay tile, Metal: up to 1,000 sq. ft.	Plan Check	Building Plan Check	\$75.00	
280	1539	Re-Roof, Residential	Composition/built-up, concrete or clay tile, Metal: 1,001 - 3,000 sq. ft.	Plan Check	Building Plan Check	\$113.00	
281	1540	Re-Roof, Residential	Composition/built-up, concrete or clay tile, Metal: over 3,000 sq. ft.	Plan Check	Building Plan Check	\$151.00	
282	1541	Re-Roof, Commercial/Industrial	Composition/Built-up, Membrane (TPO) systems, other: up to 5,000 sq. ft.	Plan Check	Building Plan Check	\$151.00	
283	1542	Re-Roof, Commercial/Industrial	Composition/Built-up, Membrane (TPO) systems, other: 5,001 - 10,000 sq. ft.	Plan Check	Building Plan Check	\$188.00	
284	1543	Re-Roof, Commercial/Industrial	Composition/Built-up, Membrane (TPO) systems, other: 10,001 - 50,000 sq. ft.	Plan Check	Building Plan Check	\$227.00	
285	1544	Re-Roof, Commercial/Industrial	Composition/Built-up, Membrane (TPO) systems, other: 50,001 - 100,000 sq. ft.	Plan Check	Building Plan Check	\$264.00	
286	1545	Re-Roof, Commercial/Industrial	Composition/Built-up, Membrane (TPO) systems, other: 100,001 - 500,000 sq. ft.	Plan Check	Building Plan Check	\$303.00	
287	1546	Re-Roof, Commercial/Industrial	Composition/Built-up, Membrane (TPO) systems, other: over 500,000 sq. ft.	Plan Check	Building Plan Check	\$340.00	
288	1547	Patio Cover, Residential	Up to 500 sq. ft.	Plan Check	Building Plan Check	\$36.00	
289	1548	Patio Cover, Residential	501 - 1,500 sq. ft.	Plan Check	Building Plan Check	\$75.00	
290	1549	Patio Cover, Residential	Over 1,500 sq. ft.	Plan Check	Building Plan Check	\$113.00	
291	1550	Patio Enclosure Walls, Residential	Up to 500 sq. ft. of wall area	Plan Check	Building Plan Check	\$36.00	
292	1551	Patio Enclosure Walls, Residential	501 - 1,500 sq. ft. of wall area.	Plan Check	Building Plan Check	\$75.00	
293	1552	Patio Enclosure Walls, Residential	Over 1,500 sq. ft. of wall area.	Plan Check	Building Plan Check	\$113.00	
294	1553	Awning/Cover, Commercial/Industrial	Up to 1,000 sq. ft.	Plan Check	Building Plan Check	\$151.00	
295	1554	Awning/Cover, Commercial/Industrial	1,001 - 3,000 sq. ft.	Plan Check	Building Plan Check	\$188.00	
296	1555	Awning/Cover, Commercial/Industrial	3,001 - 5,000 sq. ft.	Plan Check	Building Plan Check	\$227.00	
297	1556	Awning/Cover, Commercial/Industrial	5,001 - 10,000 sq. ft.	Plan Check	Building Plan Check	\$264.00	
298	1557	Awning/Cover, Commercial/Industrial	Over 10,000 sq. ft.	Plan Check	Building Plan Check	\$303.00	
299	1558	Storage Shed, Residential	Up to 300 sq. ft.	Plan Check	Building Plan Check	\$36.00	
300	1559	Storage Shed, Residential	301 - 600 sq. ft.	Plan Check	Building Plan Check	\$75.00	
301	1560	Storage Shed, Residential	Over 600 sq. ft.	Plan Check	Building Plan Check	\$113.00	
302	1561	Storage Tank, above ground	Up to 499 gal.	Plan Check	Building Plan Check	\$151.00	
303	1562	Storage Tank, above ground	Over 499 gal.	Plan Check	Building Plan Check	\$227.00	
304	1563	Trash Enclosure	Up to 500 sq. ft.	Plan Check	Building Plan Check	\$75.00	
305	1564	Trash Enclosure	Over 500 sq. ft.	Plan Check	Building Plan Check	\$113.00	
306	1565	Storage/Pallet Racks	Up to 30,000 sq. ft. in floor area, under 12 ft. in height.	Plan Check	Building Plan Check	\$227.00	
307	1566	Storage/Pallet Racks	30,001 sq. ft. and up to 100,000 sq. ft. in floor area, under 12 ft. in height.	Plan Check	Building Plan Check	\$303.00	
308	1567	Storage/Pallet Racks	100,001 sq. ft. and more in floor area, under 12 ft. in height.	Plan Check	Building Plan Check	\$378.00	
309	1568	Storage/Pallet Racks	Up to 30,000 sq. ft. in floor area, 12 ft. or more in height.	Plan Check	Building Plan Check	\$303.00	
310	1569	Storage/Pallet Racks	Over 30,000 sq. ft. and up to 100,000 sq. ft in floor area, 12 ft. or more in height.	Plan Check	Building Plan Check	\$378.00	
311	1570	Storage/Pallet Racks	Over 100,000 sq. ft. in floor area, 12 ft. or more in height.	Plan Check	Building Plan Check	\$455.00	
312	1571	Paint Spray Booth	Up to 20,000 sq. ft.	Plan Check	Building Plan Check	\$303.00	
313	1572	Paint Spray Booth	Over 20,000 sq. ft.	Plan Check	Building Plan Check	\$378.00	
314	1573	Commercial Coach	Up to 1,000 sq. ft.	Plan Check	Building Plan Check	\$151.00	
315	1574	Commercial Coach	Over 1,000 sq. ft.	Plan Check	Building Plan Check	\$188.00	
316	1575	Dock Levelers/Doors	Up to 10.	Plan Check	Building Plan Check	\$151.00	
317	1576	Dock Levelers/Doors	Over 10, each additional	Plan Check	Building Plan Check	\$16.00	
318	1577	Cell Tower, Monopoles including Equipment Shelter	Each.	Plan Check	Building Plan Check	\$303.00	
319	1578	Swimming Pool & Spa	Public Pool	Plan Check	Building Plan Check	\$75.00	

Full Cost	Subsidy %	Suggested Fee	Fee Δ
\$210.32	25%	\$157.00	\$64.00
\$140.22	25%	\$105.00	\$45.00
\$95.38	26%	\$71.00	\$25.00
\$140.22	25%	\$105.00	\$45.00
\$35.05	26%	\$26.00	\$13.00
\$95.38	26%	\$71.00	\$25.00
\$280.43	25%	\$210.00	\$87.00
\$70.11	26%	\$52.00	\$23.00
\$280.43	25%	\$210.00	\$87.00
\$70.11	26%	\$52.00	\$23.00
\$280.43	25%	\$210.00	\$87.00
\$35.05	26%	\$26.00	\$13.00
\$280.43	25%	\$210.00	\$87.00
\$70.11	26%	\$52.00	\$23.00
\$280.43	25%	\$210.00	\$87.00
\$35.05	26%	\$26.00	\$13.00
\$280.43	25%	\$210.00	\$87.00
\$70.11	26%	\$52.00	\$23.00
\$280.43	25%	\$210.00	\$87.00
\$35.05	26%	\$26.00	\$13.00
\$95.38	26%	\$71.00	\$26.00
\$173.75	25%	\$130.00	\$55.00
\$260.62	25%	\$195.00	\$82.00
\$347.50	25%	\$260.00	\$109.00
\$347.50	25%	\$260.00	\$109.00
\$434.37	25%	\$325.00	\$137.00
\$521.25	25%	\$390.00	\$163.00
\$608.12	25%	\$456.00	\$192.00
\$695.00	25%	\$521.00	\$218.00
\$781.87	25%	\$586.00	\$246.00
\$86.87	25%	\$65.00	\$29.00
\$173.75	25%	\$130.00	\$55.00
\$260.62	25%	\$195.00	\$82.00
\$86.87	25%	\$65.00	\$29.00
\$173.75	25%	\$130.00	\$55.00
\$260.62	25%	\$195.00	\$82.00
\$347.50	25%	\$260.00	\$109.00
\$521.25	25%	\$390.00	\$163.00
\$608.12	25%	\$456.00	\$192.00
\$695.00	25%	\$521.00	\$218.00
\$86.87	25%	\$65.00	\$29.00
\$173.75	25%	\$130.00	\$55.00
\$260.62	25%	\$195.00	\$82.00
\$347.50	25%	\$260.00	\$109.00
\$521.25	25%	\$390.00	\$163.00
\$173.75	25%	\$130.00	\$55.00
\$260.62	25%	\$195.00	\$82.00
\$521.25	25%	\$390.00	\$163.00
\$695.00	25%	\$521.00	\$218.00
\$868.75	25%	\$651.00	\$273.00
\$1,042.50	25%	\$781.00	\$326.00
\$695.00	25%	\$521.00	\$218.00
\$868.75	25%	\$651.00	\$273.00
\$347.50	25%	\$260.00	\$109.00
\$434.37	25%	\$325.00	\$137.00
\$347.50	25%	\$260.00	\$109.00
\$43.44	26%	\$32.00	\$16.00
\$695.00	25%	\$521.00	\$218.00
\$173.75	25%	\$130.00	\$55.00

Building and Safety

Item No.	ID #	Title	Description	Type	Category	Current Fee/Charge	Unit
320	1579	Swimming Pool & Spa	Public Spa	Plan Check	Building Plan Check	\$75.00	
321	1580	Swimming Pool & Spa	Private Pool	Plan Check	Building Plan Check	\$36.00	
322	1581	Swimming Pool & Spa	Private Pool & Spa	Plan Check	Building Plan Check	\$55.00	
323	1582	Swimming Pool & Spa	Private Spa	Plan Check	Building Plan Check	\$36.00	
324	1583	Other	Plan checks for which no fee is specifically indicated, per hour (1 hour minimum).	Plan Check	Building Plan Check	\$75.00	
325	1584	Phasing	Tract homes of single family dwellings per lot.	Plan Check	Building Plan Check	\$75.00	
326		Deck/Balcony, Residential	Up to 300 sf	Plan Check	Building & Safety	\$67.00	
327		Deck/Balcony, Residential	301 + sf	Plan Check	Building & Safety	\$100.00	
328		Light Standards / Flag Pole	First 1 Light Standard / Flag Pole	Plan Check	Building & Safety	\$67.00	
329		Light Standards / Flag Pole	Additional Light Standards / Flag Pole, each	Plan Check	Building & Safety	\$16.00	
330	1585	Administration	Issuance fee, each permit	Permit	Building Permit	\$46.00	
331	1586	Re-Roof, Residential	Composition/built-up, concrete or clay tile, Metal: First 1,000 sq. ft.	Permit	Building Permit	\$123.00	
332	1587	Re-Roof, Residential	Composition/built-up, concrete or clay tile, Metal: 1,001 - 3,000 sq. ft.	Permit	Building Permit	\$155.00	
333	1588	Re-Roof, Residential	Composition/built-up, concrete or clay tile, Metal: 3,001+ sq. ft.	Permit	Building Permit	\$187.00	
334	1589	Re-Roof, Commercial/Industrial	Composition/built-up, membrane (TPO) systems, other: first 5,000 sq. ft.	Permit	Building Permit	\$250.00	
335	1590	Re-Roof, Commercial/Industrial	Composition/built-up, membrane (TPO) systems, other: 5,001 - 10,000 sq. ft.	Permit	Building Permit	\$312.00	
336	1591	Re-Roof, Commercial/Industrial	Composition/built-up, membrane (TPO) systems, other: 10,001 - 50,000 sq. ft.	Permit	Building Permit	\$375.00	
337	1592	Re-Roof, Commercial/Industrial	Composition/built-up, membrane (TPO) systems, other: 50,001 - 100,000 sq. ft.	Permit	Building Permit	\$439.00	
338	1593	Re-Roof, Commercial/Industrial	Composition/built-up, membrane (TPO) systems, other: 100,001 - 500,000 sq. ft.	Permit	Building Permit	\$502.00	
339	1594	Re-Roof, Commercial/Industrial	Composition/built-up, membrane (TPO) systems, other: 500,001 + sq. ft.	Permit	Building Permit	\$627.00	
340	1595	Patio Cover, Residential	First 500 sq. ft.	Permit	Building Permit	\$187.00	
341	1596	Patio Cover, Residential	501 - 1,500 sq. ft.	Permit	Building Permit	\$203.00	
342	1597	Patio Cover, Residential	1,501 + sq. ft.	Permit	Building Permit	\$219.00	
343	1598	Patio Enclosure Walls, Residential	First 500 sq. ft. of wall area	Permit	Building Permit	\$123.00	
344	1599	Patio Enclosure Walls, Residential	501 - 1,500 sq. ft. of wall area.	Permit	Building Permit	\$155.00	
345	1600	Patio Enclosure Walls, Residential	1,501 + sq. ft. of wall area.	Permit	Building Permit	\$187.00	
346	1601	Awning/Cover, Commercial/Industrial	First 1,000 sq. ft.	Permit	Building Permit	\$219.00	
347	1602	Awning/Cover, Commercial/Industrial	1,001 - 3,000 sq. ft.	Permit	Building Permit	\$250.00	
348	1603	Awning/Cover, Commercial/Industrial	3,001 - 5,000 sq. ft.	Permit	Building Permit	\$281.00	
349	1604	Awning/Cover, Commercial/Industrial	5,001 - 10,000 sq. ft.	Permit	Building Permit	\$312.00	
350	1605	Awning/Cover, Commercial/Industrial	Over 10,000 sq. ft.	Permit	Building Permit	\$345.00	
351	1606	Storage Shed, Residential	First 300 sq. ft.	Permit	Building Permit	\$219.00	
352	1607	Storage Shed, Residential	301 - 600 sq. ft.	Permit	Building Permit	\$250.00	
353	1608	Storage Shed, Residential	601 + sq. ft.	Permit	Building Permit	\$281.00	
354	1609	Storage Tank, Above Ground	Up to 499 gal.	Permit	Building Permit	\$123.00	
355	1610	Storage Tank, Above Ground	500 + gal.	Permit	Building Permit	\$155.00	
356	1611	Trash Enclosure	First 500 sq. ft.	Permit	Building Permit	\$155.00	
357	1612	Trash Enclosure	501 + sq. ft.	Permit	Building Permit	\$170.00	
358	1613	Storage/Pallet Racks	Under 12 ft. in height: Up to 30,000 sq. ft. in floor area.	Permit	Building Permit	\$219.00	
359	1614	Storage/Pallet Racks	Under 12 ft. in height: 30,001 - 100,000 sq. ft. in floor area.	Permit	Building Permit	\$234.00	
360	1615	Storage/Pallet Racks	Over 12 ft. in height: Up to 30,000 sq. ft. in floor area.	Permit	Building Permit	\$265.00	
361	1616	Storage/Pallet Racks	Over 12 ft. in height: 30,001 - 100,000 sq. ft. in floor area.	Permit	Building Permit	\$297.00	
362	1617	Storage/Pallet Racks	Over 12 ft. in height: 100,001 + sq. ft.	Permit	Building Permit	\$312.00	
363	1618	Paint Spray Booth	Up to 20,000 sq. ft.	Permit	Building Permit	\$375.00	
364	1619	Paint Spray Booth	20,001 + sq. ft.	Permit	Building Permit	\$439.00	
365	1620	Commercial Coach	Up to 1,000 sq. ft., each.	Permit	Building Permit	\$219.00	
366	1621	Commercial Coach	1,001 + sq. ft., each	Permit	Building Permit	\$250.00	
367	1622	Dock Levelers/Doors	Up to 10, each.	Permit	Building Permit	\$250.00	
368	1623	Dock Levelers/Doors	11+, each.	Permit	Building Permit	\$265.00	
369	1624	Cell Tower, Monopoles including Equipment Shelter	Up to 150 ft. in height.	Permit	Building Permit	\$345.00	
370	1625	Temporary Certificate of Occupancy	Commercial/Industrial.	Permit	Building Permit	\$312.00	
371	1626	Duplicate Permit/Job Card	Costs incurred in creating a replacement permit/job card.	Permit	Building Permit	\$18.00	
372	1627	Demolition	Each structure/building	Permit	Building Permit	\$123.00	
373	1628	Swimming Pool & Spa	Public Pool	Permit	Building Permit	\$250.00	
374	1629	Swimming Pool & Spa	Public Spa.	Permit	Building Permit	\$250.00	
375	1630	Swimming Pool & Spa	Private Pool.	Permit	Building Permit	\$187.00	
376	1631	Swimming Pool & Spa	Private Pool & Spa	Permit	Building Permit	\$219.00	
377	1632	Swimming Pool & Spa	Private Spa	Permit	Building Permit	\$187.00	
378		Deck/Balcony, Residential	Up to 300 sf	Permit	Building & Safety	\$220.00	
379		Deck/Balcony, Residential	301 + sf	Permit	Building & Safety	\$277.00	
380		Light Standards / Flag Pole	First 1 Light Standard / Flag Pole	Permit	Building & Safety	\$55.00	
381		Light Standards / Flag Pole	Additional Light Standards / Flag Pole, each	Permit	Building & Safety	\$18.00	
382		Rehab, Residential	Each Building	Permit	Building & Safety	\$220.00	
383	1633	Other	Inspections for which no fee is specifically indicated, per hour (1 hour minimum).	Permit	Building Permit	\$60.00	

Full Cost	Subsidy %	Suggested Fee	Fee Δ
\$173.75	25%	\$130.00	\$55.00
\$86.87	25%	\$65.00	\$29.00
\$130.31	26%	\$97.00	\$42.00
\$86.87	25%	\$65.00	\$29.00
\$173.75	25%	\$130.00	\$55.00
\$173.75	25%	\$130.00	\$55.00
\$53.08	27%	\$39.00	-\$28.00
\$53.08	27%	\$39.00	-\$61.00
\$200.29	25%	\$150.00	\$83.00
\$200.29	25%	\$150.00	\$134.00
\$225.69	25%	\$169.00	\$123.00
\$280.43	25%	\$210.00	\$87.00
\$350.54	25%	\$262.00	\$107.00
\$420.65	25%	\$315.00	\$128.00
\$560.86	25%	\$420.00	\$170.00
\$701.08	25%	\$525.00	\$213.00
\$841.30	25%	\$630.00	\$255.00
\$981.51	25%	\$736.00	\$297.00
\$1,121.73	25%	\$841.00	\$339.00
\$1,402.16	25%	\$1,051.00	\$424.00
\$420.65	25%	\$315.00	\$128.00
\$455.70	25%	\$341.00	\$138.00
\$490.76	25%	\$368.00	\$149.00
\$280.43	25%	\$210.00	\$87.00
\$350.54	25%	\$262.00	\$107.00
\$420.65	25%	\$315.00	\$128.00
\$490.76	25%	\$368.00	\$149.00
\$560.86	25%	\$420.00	\$170.00
\$630.97	25%	\$473.00	\$192.00
\$701.08	25%	\$525.00	\$213.00
\$771.19	25%	\$578.00	\$233.00
\$490.76	25%	\$368.00	\$149.00
\$560.86	25%	\$420.00	\$170.00
\$630.97	25%	\$473.00	\$192.00
\$280.43	25%	\$210.00	\$87.00
\$350.54	25%	\$262.00	\$107.00
\$350.54	25%	\$262.00	\$107.00
\$385.59	25%	\$289.00	\$119.00
\$490.76	25%	\$368.00	\$149.00
\$525.81	25%	\$394.00	\$160.00
\$595.92	25%	\$446.00	\$181.00
\$666.03	25%	\$499.00	\$202.00
\$701.08	25%	\$525.00	\$213.00
\$841.30	25%	\$630.00	\$255.00
\$981.51	25%	\$736.00	\$297.00
\$490.76	25%	\$368.00	\$149.00
\$560.86	25%	\$420.00	\$170.00
\$560.86	25%	\$420.00	\$170.00
\$595.92	25%	\$446.00	\$181.00
\$771.19	25%	\$578.00	\$233.00
\$513.82	25%	\$385.00	\$73.00
\$35.05	26%	\$26.00	\$8.00
\$280.43	25%	\$210.00	\$87.00
\$560.86	25%	\$420.00	\$170.00
\$560.86	25%	\$420.00	\$170.00
\$420.65	25%	\$315.00	\$128.00
\$490.76	25%	\$368.00	\$149.00
\$420.65	25%	\$315.00	\$128.00
\$447.19	25%	\$335.00	\$115.00
\$447.19	25%	\$335.00	\$58.00
\$306.97	25%	\$230.00	\$175.00
\$447.19	25%	\$335.00	\$317.00
\$473.73	25%	\$355.00	\$135.00
\$140.22	25%	\$105.00	\$45.00

Building and Safety											
Item No.	ID #	Title	Description	Type	Category	Current Fee/Charge	Unit	Full Cost	Subsidy %	Suggested Fee	Fee Δ
384	1634	Administration	Issuance fee, each permit.	Plan Check	Building: Tenant Improvement(s) Plan Check	\$45.00		\$95.38	26%	\$71.00	\$26.00
385	1635	Tenant Improvement(s), Commercial/Industrial	First 500 sq. ft.	Plan Check	Building: Tenant Improvement(s) Plan Check	\$227.00		\$521.25	25%	\$390.00	\$163.00
386	1636	Tenant Improvement(s), Commercial/Industrial	501 - 1,500 sq. ft.	Plan Check	Building: Tenant Improvement(s) Plan Check	\$352.00		\$810.83	25%	\$608.00	\$256.00
387	1637	Tenant Improvement(s), Commercial/Industrial	1,501 - 3,000 sq. ft.	Plan Check	Building: Tenant Improvement(s) Plan Check	\$480.00		\$1,100.41	25%	\$825.00	\$345.00
388	1638	Tenant Improvement(s), Commercial/Industrial	3,001 - 5,000 sq. ft.	Plan Check	Building: Tenant Improvement(s) Plan Check	\$607.00		\$1,390.00	25%	\$1,042.00	\$435.00
389	1639	Tenant Improvement(s), Commercial/Industrial	5,001 - 10,000 sq. ft.	Plan Check	Building: Tenant Improvement(s) Plan Check	\$734.00		\$1,679.58	25%	\$1,259.00	\$525.00
390	1640	Tenant Improvement(s), Commercial/Industrial	10,001 - 30,000 sq. ft.	Plan Check	Building: Tenant Improvement(s) Plan Check	\$1,114.00		\$2,548.32	25%	\$1,911.00	\$797.00
391	1641	Tenant Improvement(s), Commercial/Industrial	30,001 - 80,000 sq. ft.	Plan Check	Building: Tenant Improvement(s) Plan Check	\$1,367.00		\$3,127.49	25%	\$2,345.00	\$978.00
392	1642	Tenant Improvement(s), Commercial/Industrial	80,001 - 150,000 sq. ft.	Plan Check	Building: Tenant Improvement(s) Plan Check	\$1,621.00		\$3,706.65	25%	\$2,779.00	\$1,158.00
393	1643	Tenant Improvement(s), Commercial/Industrial	150,001 - 300,000 sq. ft.	Plan Check	Building: Tenant Improvement(s) Plan Check	\$1,873.00		\$4,285.82	25%	\$3,214.00	\$1,341.00
394	1644	Tenant Improvement(s), Commercial/Industrial	300,001 - 500,000 sq. ft.	Plan Check	Building: Tenant Improvement(s) Plan Check	\$2,127.00		\$4,864.98	25%	\$3,648.00	\$1,521.00
395	1645	Tenant Improvement(s), Commercial/Industrial	500,001 + sq. ft.	Plan Check	Building: Tenant Improvement(s) Plan Check	\$2,382.00		\$5,444.15	25%	\$4,083.00	\$1,701.00
396	1646	Administration	Issuance fee, each permit	Permit	Building: Tenant Improvement(s) Permit	\$46.00		\$95.38	26%	\$71.00	\$25.00
397	1647	Tenant Improvement(s), Commercial/Industrial	First 500 sq. ft.	Permit	Building: Tenant Improvement(s) Permit	\$229.00		\$514.13	25%	\$385.00	\$156.00
398	1648	Tenant Improvement(s), Commercial/Industrial	501 - 1,500 sq. ft.	Permit	Building: Tenant Improvement(s) Permit	\$439.00		\$981.51	25%	\$736.00	\$297.00
399	1649	Tenant Improvement(s), Commercial/Industrial	1,501 - 3,000 sq. ft.	Permit	Building: Tenant Improvement(s) Permit	\$649.00		\$1,448.90	25%	\$1,086.00	\$437.00
400	1650	Tenant Improvement(s), Commercial/Industrial	3,001 - 5,000 sq. ft.	Permit	Building: Tenant Improvement(s) Permit	\$858.00		\$1,916.29	25%	\$1,437.00	\$579.00
401	1651	Tenant Improvement(s), Commercial/Industrial	5,001 - 10,000 sq. ft.	Permit	Building: Tenant Improvement(s) Permit	\$1,069.00		\$2,383.68	25%	\$1,787.00	\$718.00
402	1652	Tenant Improvement(s), Commercial/Industrial	10,001 - 30,000 sq. ft.	Permit	Building: Tenant Improvement(s) Permit	\$1,279.00		\$2,851.06	25%	\$2,138.00	\$859.00
403	1653	Tenant Improvement(s), Commercial/IndustrialTenant Improvement(s), Commercial/Industrial	30,001 - 80,000 sq. ft.	Permit	Building: Tenant Improvement(s) Permit	\$1,486.00		\$3,318.45	25%	\$2,488.00	\$1,002.00
404	1654	Tenant Improvement(s), Commercial/Industrial	80,001 - 150,000 sq. ft.	Permit	Building: Tenant Improvement(s) Permit	\$1,696.00		\$3,785.84	25%	\$2,839.00	\$1,143.00
405	1655	Tenant Improvement(s), Commercial/Industrial	150,001 - 300,000 sq. ft.	Permit	Building: Tenant Improvement(s) Permit	\$1,907.00		\$4,253.23	25%	\$3,189.00	\$1,282.00
406	1656	Tenant Improvement(s), Commercial/Industrial	300,001 - 500,000 sq. ft.	Permit	Building: Tenant Improvement(s) Permit	\$2,117.00		\$4,720.61	25%	\$3,540.00	\$1,423.00

Building and Safety

Item No.	ID #	Title	Description	Type	Category	Current Fee/Charge	Unit
407	1657	Tenant Improvement(s), Commercial/Industrial	500,001 + sq. ft.	Permit	Building: Tenant Improvement(s) Permit	\$2,976.00	
408	1658	Administration	Application processing fee.	Plan Check	Building Occupancies, Plan Check	\$45.00	
409	1659	A Occupancies	Up to 1,000 sq. ft.	Plan Check	Building Occupancies, Plan Check	\$352.00	
410	1660	A Occupancies	1,001 - 5,000 sq. ft.	Plan Check	Building Occupancies, Plan Check	\$607.00	
411	1661	A Occupancies	5,001 - 10,000 sq. ft.	Plan Check	Building Occupancies, Plan Check	\$859.00	
412	1662	A Occupancies	10,001 - 50,000 sq. ft.	Plan Check	Building Occupancies, Plan Check	\$1,367.00	
413	1663	A Occupancies	50,001 - 100,000 sq. ft.	Plan Check	Building Occupancies, Plan Check	\$1,873.00	
414	1664	A Occupancies	100,001 + sq. ft.	Plan Check	Building Occupancies, Plan Check	\$2,382.00	
415	1665	B Occupancies	Up to 1,000 sq. ft.	Plan Check	Building Occupancies, Plan Check	\$352.00	
416	1666	B Occupancies	1,001 - 5,000 sq. ft.	Plan Check	Building Occupancies, Plan Check	\$607.00	
417	1667	B Occupancies	5,001 - 10,000 sq. ft.	Plan Check	Building Occupancies, Plan Check	\$859.00	
418	1668	B Occupancies	10,001 - 50,000 sq. ft.	Plan Check	Building Occupancies, Plan Check	\$1,367.00	
419	1669	B Occupancies	50,001 - 100,000 sq. ft.	Plan Check	Building Occupancies, Plan Check	\$1,873.00	
420	1670	B Occupancies	100,001 + sq. ft.	Plan Check	Building Occupancies, Plan Check	\$2,382.00	
421	1671	E Occupancies	Up to 1,000 sq. ft.	Plan Check	Building Occupancies, Plan Check	\$352.00	
422	1672	E Occupancies	1,001 - 5,000 sq. ft.	Plan Check	Building Occupancies, Plan Check	\$607.00	
423	1673	E Occupancies	5,001 - 10,000 sq. ft.	Plan Check	Building Occupancies, Plan Check	\$859.00	
424	1674	E Occupancies	10,001 - 50,000 sq. ft.	Plan Check	Building Occupancies, Plan Check	\$1,367.00	
425	1675	E Occupancies	50,001 - 100,000 sq. ft.	Plan Check	Building Occupancies, Plan Check	\$1,873.00	
426	1676	E Occupancies	100,001 + sq. ft.	Plan Check	Building Occupancies, Plan Check	\$2,382.00	
427	1677	F Occupancies	Up to 1,000 sq. ft.	Plan Check	Building Occupancies, Plan Check	\$352.00	
428	1678	F Occupancies	1,001 - 5,000 sq. ft.	Plan Check	Building Occupancies, Plan Check	\$607.00	
429	1679	F Occupancies	5,001 - 10,000 sq. ft.	Plan Check	Building Occupancies, Plan Check	\$859.00	
430	1680	F Occupancies	10,001 - 50,000 sq. ft.	Plan Check	Building Occupancies, Plan Check	\$1,367.00	
431	1681	F Occupancies	50,001 - 100,000 sq. ft.	Plan Check	Building Occupancies, Plan Check	\$1,873.00	
432	1682	F Occupancies	100,001 - 200,000 sq. ft.	Plan Check	Building Occupancies, Plan Check	\$2,382.00	
433	1683	F Occupancies	200,001 - 400,000 sq. ft.	Plan Check	Building Occupancies, Plan Check	\$2,888.00	
434	1684	F Occupancies	400,001 - 600,000 sq. ft.	Plan Check	Building Occupancies, Plan Check	\$3,395.00	
435	1685	F Occupancies	600,001 + sq. ft.	Plan Check	Building Occupancies, Plan Check	\$3,647.00	
436	1686	Administration	Issuance fee, each permit	Permit	Building Occupancies, Permit	\$46.00	
437	1687	A Occupancies	Up to 1,000 sq. ft.	Permit	Building Occupancies, Permit	\$920.00	
438	1688	A Occupancies	1,001 - 5,000 sq. ft.	Permit	Building Occupancies, Permit	\$1,130.00	
439	1689	A Occupancies	5,001 - 10,000 sq. ft.	Permit	Building Occupancies, Permit	\$2,180.00	
440	1690	A Occupancies	10,001 - 50,000 sq. ft.	Permit	Building Occupancies, Permit	\$2,600.00	
441	1691	A Occupancies	50,001 - 100,000 sq. ft.	Permit	Building Occupancies, Permit	\$3,019.00	

Full Cost	Subsidy %	Suggested Fee	Fee Δ
\$6,636.90	25%	\$4,977.00	\$2,001.00
\$95.38	26%	\$71.00	\$26.00
\$810.83	25%	\$608.00	\$256.00
\$1,390.00	25%	\$1,042.00	\$435.00
\$1,969.16	25%	\$1,476.00	\$617.00
\$3,127.49	25%	\$2,345.00	\$978.00
\$4,285.82	25%	\$3,214.00	\$1,341.00
\$5,444.15	25%	\$4,083.00	\$1,701.00
\$810.83	25%	\$608.00	\$256.00
\$1,390.00	25%	\$1,042.00	\$435.00
\$1,969.16	25%	\$1,476.00	\$617.00
\$3,127.49	25%	\$2,345.00	\$978.00
\$4,285.82	25%	\$3,214.00	\$1,341.00
\$5,444.15	25%	\$4,083.00	\$1,701.00
\$810.83	25%	\$608.00	\$256.00
\$1,390.00	25%	\$1,042.00	\$435.00
\$1,969.16	25%	\$1,476.00	\$617.00
\$3,127.49	25%	\$2,345.00	\$978.00
\$4,285.82	25%	\$3,214.00	\$1,341.00
\$5,444.15	25%	\$4,083.00	\$1,701.00
\$810.83	25%	\$608.00	\$256.00
\$1,390.00	25%	\$1,042.00	\$435.00
\$1,969.16	25%	\$1,476.00	\$617.00
\$3,127.49	25%	\$2,345.00	\$978.00
\$4,285.82	25%	\$3,214.00	\$1,341.00
\$5,444.15	25%	\$4,083.00	\$1,701.00
\$6,602.48	25%	\$4,951.00	\$2,063.00
\$7,760.81	25%	\$5,820.00	\$2,425.00
\$8,339.97	25%	\$6,254.00	\$2,607.00
\$95.38	26%	\$71.00	\$25.00
\$2,056.50	25%	\$1,542.00	\$622.00
\$2,523.89	25%	\$1,892.00	\$762.00
\$4,860.83	25%	\$3,645.00	\$1,465.00
\$5,795.60	25%	\$4,346.00	\$1,746.00
\$6,730.38	25%	\$5,047.00	\$2,028.00

Building and Safety							
Item No.	ID #	Title	Description	Type	Category	Current Fee/Charge	Unit
442	1692	A Occupancies	100,001 + sq. ft.	Permit	Building Occupancies, Permit	\$4,068.00	
443	1693	B Occupancies	Up to 1,000 sq. ft.	Permit	Building Occupancies, Permit	\$920.00	
444	1694	B Occupancies	1,001 - 5,000 sq. ft.	Permit	Building Occupancies, Permit	\$1,130.00	
445	1695	B Occupancies	5,001 - 10,000 sq. ft.	Permit	Building Occupancies, Permit	\$2,180.00	
446	1696	B Occupancies	10,001 - 50,000 sq. ft.	Permit	Building Occupancies, Permit	\$2,600.00	
447	1697	B Occupancies	50,001 - 100,000 sq. ft.	Permit	Building Occupancies, Permit	\$3,019.00	
448	1698	B Occupancies	100,001 + sq. ft.	Permit	Building Occupancies, Permit	\$4,068.00	
449	1699	E Occupancies	Up to 1,000 sq. ft.	Permit	Building Occupancies, Permit	\$1,130.00	
450	1700	E Occupancies	1,001 - 5,000 sq. ft.	Permit	Building Occupancies, Permit	\$2,180.00	
451	1701	E Occupancies	5,001 - 10,000 sq. ft.	Permit	Building Occupancies, Permit	\$2,600.00	
452	1702	E Occupancies	10,001 - 50,000 sq. ft.	Permit	Building Occupancies, Permit	\$3,019.00	
453	1703	E Occupancies	50,001 - 100,000 sq. ft.	Permit	Building Occupancies, Permit	\$3,438.00	
454	1704	E Occupancies	100,001 + sq. ft.	Permit	Building Occupancies, Permit	\$4,068.00	
455	1705	F Occupancies	Up to 1,000 sq. ft.	Permit	Building Occupancies, Permit	\$920.00	
456	1706	F Occupancies	1,001 - 5,000 sq. ft.	Permit	Building Occupancies, Permit	\$1,130.00	
457	1707	F Occupancies	5,001 - 10,000 sq. ft.	Permit	Building Occupancies, Permit	\$2,180.00	
458	1708	F Occupancies	10,001 - 50,000 sq. ft.	Permit	Building Occupancies, Permit	\$2,600.00	
459	1709	F Occupancies	50,001 - 100,000 sq. ft.	Permit	Building Occupancies, Permit	\$3,019.00	
460	1710	F Occupancies	100,001 - 200,000 sq. ft.	Permit	Building Occupancies, Permit	\$3,124.00	
461	1711	F Occupancies	200,001 - 400,000 sq. ft.	Permit	Building Occupancies, Permit	\$3,438.00	
462	1712	F Occupancies	400,001 - 600,000 sq. ft.	Permit	Building Occupancies, Permit	\$3,858.00	
463	1713	F Occupancies	600,001 + sq. ft.	Permit	Building Occupancies, Permit	\$4,068.00	
464	1715	H Occupancies	Up to 200 sq. ft.	Plan Check	Building Occupancies, Plan Check	\$607.00	
465	1716	H Occupancies	201 - 1,000 sq. ft.	Plan Check	Building Occupancies, Plan Check	\$859.00	
466	1717	H Occupancies	1,001 - 5,000 sq. ft.	Plan Check	Building Occupancies, Plan Check	\$1,367.00	
467	1718	H Occupancies	5,001 - 10,000 sq. ft.	Plan Check	Building Occupancies, Plan Check	\$2,127.00	
468	1719	H Occupancies	10,001 - 20,000 sq. ft.	Plan Check	Building Occupancies, Plan Check	\$2,888.00	
469	1720	H Occupancies	20,001 + sq. ft.	Plan Check	Building Occupancies, Plan Check	\$3,647.00	
470	1721	I Occupancies	Up to 1,000 sq. ft.	Plan Check	Building Occupancies, Plan Check	\$1,114.00	
471	1722	I Occupancies	1,001 - 5,000 sq. ft.	Plan Check	Building Occupancies, Plan Check	\$1,621.00	
472	1723	I Occupancies	5,001 - 10,000 sq. ft.	Plan Check	Building Occupancies, Plan Check	\$1,873.00	
473	1724	I Occupancies	10,001 - 50,000 sq. ft.	Plan Check	Building Occupancies, Plan Check	\$2,636.00	
474	1725	I Occupancies	50,001 - 100,000 sq. ft.	Plan Check	Building Occupancies, Plan Check	\$3,141.00	
475	1726	I Occupancies	100,001 + sq. ft.	Plan Check	Building Occupancies, Plan Check	\$4,916.00	
476	1727	L Occupancies	Up to 1,000 sq. ft.	Plan Check	Building Occupancies, Plan Check	\$1,621.00	

Full Cost	Subsidy %	Suggested Fee	Fee Δ
\$9,067.32	25%	\$6,800.00	\$2,732.00
\$2,056.50	25%	\$1,542.00	\$622.00
\$2,523.89	25%	\$1,892.00	\$762.00
\$4,860.83	25%	\$3,645.00	\$1,465.00
\$5,795.60	25%	\$4,346.00	\$1,746.00
\$6,730.38	25%	\$5,047.00	\$2,028.00
\$9,067.32	25%	\$6,800.00	\$2,732.00
\$2,523.89	25%	\$1,892.00	\$762.00
\$4,860.83	25%	\$3,645.00	\$1,465.00
\$5,795.60	25%	\$4,346.00	\$1,746.00
\$6,730.38	25%	\$5,047.00	\$2,028.00
\$7,665.15	25%	\$5,748.00	\$2,310.00
\$9,067.32	25%	\$6,800.00	\$2,732.00
\$2,056.50	25%	\$1,542.00	\$622.00
\$2,523.89	25%	\$1,892.00	\$762.00
\$4,860.83	25%	\$3,645.00	\$1,465.00
\$5,795.60	25%	\$4,346.00	\$1,746.00
\$6,730.38	25%	\$5,047.00	\$2,028.00
\$6,964.07	25%	\$5,223.00	\$2,099.00
\$7,665.15	25%	\$5,748.00	\$2,310.00
\$8,599.93	25%	\$6,449.00	\$2,591.00
\$9,067.32	25%	\$6,800.00	\$2,732.00
\$1,390.00	25%	\$1,042.00	\$435.00
\$1,969.16	25%	\$1,476.00	\$617.00
\$3,127.49	25%	\$2,345.00	\$978.00
\$6,602.48	25%	\$4,951.00	\$2,824.00
\$7,760.81	25%	\$5,820.00	\$2,932.00
\$8,339.97	25%	\$6,254.00	\$2,607.00
\$2,548.32	25%	\$1,911.00	\$797.00
\$3,706.65	25%	\$2,779.00	\$1,158.00
\$4,285.82	25%	\$3,214.00	\$1,341.00
\$6,023.31	25%	\$4,517.00	\$1,881.00
\$7,181.64	25%	\$5,386.00	\$2,245.00
\$11,235.80	25%	\$8,426.00	\$3,510.00
\$3,706.65	25%	\$2,779.00	\$1,158.00

Building and Safety							
Item No.	ID #	Title	Description	Type	Category	Current Fee/Charge	Unit
477	1728	L Occupancies	1,001 - 5,000 sq. ft.	Plan Check	Building Occupancies, Plan Check	\$1,873.00	
478	1729	L Occupancies	5,001 - 10,000 sq. ft.	Plan Check	Building Occupancies, Plan Check	\$2,127.00	
479	1730	L Occupancies	10,001 - 50,000 sq. ft.	Plan Check	Building Occupancies, Plan Check	\$2,888.00	
480	1731	L Occupancies	50,001 - 100,000 sq. ft.	Plan Check	Building Occupancies, Plan Check	\$3,395.00	
481	1732	L Occupancies	100,001 + sq. ft.	Plan Check	Building Occupancies, Plan Check	\$3,647.00	
482	1733	M Occupancies	Up to 1,000 sq. ft.	Plan Check	Building Occupancies, Plan Check	\$1,367.00	
483	1734	M Occupancies	1,001 - 5,000 sq. ft.	Plan Check	Building Occupancies, Plan Check	\$1,873.00	
484	1735	M Occupancies	5,001 - 10,000 sq. ft.	Plan Check	Building Occupancies, Plan Check	\$2,127.00	
485	1736	M Occupancies	10,001 - 50,000 sq. ft.	Plan Check	Building Occupancies, Plan Check	\$2,888.00	
486	1737	M Occupancies	50,001 - 100,000 sq. ft.	Plan Check	Building Occupancies, Plan Check	\$3,395.00	
487	1738	M Occupancies	100,001 + sq. ft.	Plan Check	Building Occupancies, Plan Check	\$3,647.00	
488	1740	H Occupancies	Up to 200 sq. ft.	Permit	Building Occupancies, Permit	\$711.00	
489	1741	H Occupancies	201 - 1,000 sq. ft.	Permit	Building Occupancies, Permit	\$1,130.00	
490	1742	H Occupancies	1,001 - 5,000 sq. ft.	Permit	Building Occupancies, Permit	\$2,390.00	
491	1743	H Occupancies	5,001 - 10,000 sq. ft.	Permit	Building Occupancies, Permit	\$3,019.00	
492	1744	H Occupancies	10,001 - 20,000 sq. ft.	Permit	Building Occupancies, Permit	\$4,068.00	
493	1745	H Occupancies	20,001 + sq. ft.	Permit	Building Occupancies, Permit	\$5,538.00	
494	1746	I Occupancies	Up to 1,000 sq. ft.	Permit	Building Occupancies, Permit	\$1,069.00	
495	1747	I Occupancies	1,001 - 5,000 sq. ft.	Permit	Building Occupancies, Permit	\$1,341.00	
496	1748	I Occupancies	5,001 - 10,000 sq. ft.	Permit	Building Occupancies, Permit	\$1,550.00	
497	1749	I Occupancies	10,001 - 50,000 sq. ft.	Permit	Building Occupancies, Permit	\$2,390.00	
498	1750	I Occupancies	50,001 - 100,000 sq. ft.	Permit	Building Occupancies, Permit	\$3,438.00	
499	1751	I Occupancies	100,001 + sq. ft.	Permit	Building Occupancies, Permit	\$5,538.00	
500	1752	L Occupancies	Up to 1,000 sq. ft.	Permit	Building Occupancies, Permit	\$1,550.00	
501	1753	L Occupancies	1,001 - 5,000 sq. ft.	Permit	Building Occupancies, Permit	\$1,760.00	
502	1754	L Occupancies	5,001 - 10,000 sq. ft.	Permit	Building Occupancies, Permit	\$2,390.00	
503	1755	L Occupancies	10,001 - 50,000 sq. ft.	Permit	Building Occupancies, Permit	\$3,438.00	
504	1756	L Occupancies	50,001 - 100,000 sq. ft.	Permit	Building Occupancies, Permit	\$4,487.00	
505	1757	L Occupancies	100,001 + sq. ft.	Permit	Building Occupancies, Permit	\$5,538.00	
506	1758	M Occupancies	Up to 1,000 sq. ft.	Permit	Building Occupancies, Permit	\$711.00	
507	1759	M Occupancies	1,001 - 5,000 sq. ft.	Permit	Building Occupancies, Permit	\$1,130.00	
508	1760	M Occupancies	5,001 - 10,000 sq. ft.	Permit	Building Occupancies, Permit	\$2,180.00	
509	1761	M Occupancies	10,001 - 50,000 sq. ft.	Permit	Building Occupancies, Permit	\$3,019.00	
510	1762	M Occupancies	50,001 - 100,000 sq. ft.	Permit	Building Occupancies, Permit	\$3,438.00	
511	1763	M Occupancies	100,001 + sq. ft.	Permit	Building Occupancies, Permit	\$5,538.00	

Full Cost	Subsidy %	Suggested Fee	Fee Δ
\$4,285.82	25%	\$3,214.00	\$1,341.00
\$4,864.98	25%	\$3,648.00	\$1,521.00
\$6,602.48	25%	\$4,951.00	\$2,063.00
\$7,760.81	25%	\$5,820.00	\$2,425.00
\$8,339.97	25%	\$6,254.00	\$2,607.00
\$3,127.49	25%	\$2,345.00	\$978.00
\$4,285.82	25%	\$3,214.00	\$1,341.00
\$4,864.98	25%	\$3,648.00	\$1,521.00
\$6,602.48	25%	\$4,951.00	\$2,063.00
\$7,760.81	25%	\$5,820.00	\$2,425.00
\$8,339.97	25%	\$6,254.00	\$2,607.00
\$1,589.12	25%	\$1,191.00	\$480.00
\$2,523.89	25%	\$1,892.00	\$762.00
\$5,328.22	25%	\$3,996.00	\$1,606.00
\$6,730.38	25%	\$5,047.00	\$2,028.00
\$7,665.15	25%	\$5,748.00	\$1,680.00
\$9,067.32	25%	\$6,800.00	\$1,262.00
\$2,383.68	25%	\$1,787.00	\$718.00
\$2,991.28	25%	\$2,243.00	\$902.00
\$3,458.67	25%	\$2,594.00	\$1,044.00
\$5,328.22	25%	\$3,996.00	\$1,606.00
\$7,665.15	25%	\$5,748.00	\$2,310.00
\$12,339.03	25%	\$9,254.00	\$3,716.00
\$3,458.67	25%	\$2,594.00	\$1,044.00
\$3,926.05	25%	\$2,944.00	\$1,184.00
\$5,328.22	25%	\$3,996.00	\$1,606.00
\$7,665.15	25%	\$5,748.00	\$2,310.00
\$10,002.09	25%	\$7,501.00	\$3,014.00
\$12,339.03	25%	\$9,254.00	\$3,716.00
\$1,589.12	25%	\$1,191.00	\$480.00
\$2,523.89	25%	\$1,892.00	\$762.00
\$4,860.83	25%	\$3,645.00	\$1,465.00
\$6,730.38	25%	\$5,047.00	\$2,028.00
\$7,665.15	25%	\$5,748.00	\$2,310.00
\$12,339.03	25%	\$9,254.00	\$3,716.00

Building and Safety

Item No.	ID #	Title	Description	Type	Category	Current Fee/Charge	Unit
512	1765	R Occupancies	Up to 500 sq. ft.	Plan Check	Building Occupancies, Plan Check	\$455.00	
513	1766	R Occupancies	501 - 1,200 sq. ft.	Plan Check	Building Occupancies, Plan Check	\$759.00	
514	1767	R Occupancies	1,201 - 2,000 sq. ft.	Plan Check	Building Occupancies, Plan Check	\$1,062.00	
515	1768	R Occupancies	2,001 - 3,000 sq. ft.	Plan Check	Building Occupancies, Plan Check	\$1,215.00	
516	1769	R Occupancies	3,001 - 4,500 sq. ft.	Plan Check	Building Occupancies, Plan Check	\$1,519.00	
517	1770	R Occupancies	4,501 - 6,000 sq. ft.	Plan Check	Building Occupancies, Plan Check	\$1,823.00	
518	1771	R Occupancies	6,001 - 10,000 sq. ft.	Plan Check	Building Occupancies, Plan Check	\$2,432.00	
519	1772	R Occupancies	10,001 - 25,000 sq. ft.	Plan Check	Building Occupancies, Plan Check	\$3,647.00	
520	1773	R Occupancies	25,001 - 50,000 sq. ft.	Plan Check	Building Occupancies, Plan Check	\$5,701.00	
521	1774	R Occupancies	50,001 + sq. ft.	Plan Check	Building Occupancies, Plan Check	\$7,603.00	
522	1775	S Occupancies	Up to 1,000 sq. ft.	Plan Check	Building Occupancies, Plan Check	\$1,062.00	
523	1776	S Occupancies	1,001 - 5,000 sq. ft.	Plan Check	Building Occupancies, Plan Check	\$1,367.00	
524	1777	S Occupancies	5,001 - 10,000 sq. ft.	Plan Check	Building Occupancies, Plan Check	\$1,671.00	
525	1778	S Occupancies	10,001 - 50,000 sq. ft.	Plan Check	Building Occupancies, Plan Check	\$1,976.00	
526	1779	S Occupancies	50,001 - 100,000 sq. ft.	Plan Check	Building Occupancies, Plan Check	\$2,280.00	
527	1780	S Occupancies	100,001 - 200,000 sq. ft.	Plan Check	Building Occupancies, Plan Check	\$2,583.00	
528	1781	S Occupancies	200,001 - 400,000 sq. ft.	Plan Check	Building Occupancies, Plan Check	\$2,888.00	
529	1782	S Occupancies	400,001 - 600,000 sq. ft.	Plan Check	Building Occupancies, Plan Check	\$3,191.00	
530	1783	S Occupancies	600,001 + sq. ft.	Plan Check	Building Occupancies, Plan Check	\$3,496.00	
531	1784	U Occupancies	Up to 500 sq. ft.	Plan Check	Building Occupancies, Plan Check	\$303.00	
532	1785	U Occupancies	501 - 1,000 sq. ft.	Plan Check	Building Occupancies, Plan Check	\$455.00	
533	1786	U Occupancies	1,001 - 1,500 sq. ft.	Plan Check	Building Occupancies, Plan Check	\$607.00	
534	1787	U Occupancies	1,501 + sq. ft.	Plan Check	Building Occupancies, Plan Check	\$759.00	
535	1789	R Occupancies	Up to 500 sq. ft.	Permit	Building Occupancies, Permit	\$753.00	
536	1790	R Occupancies	501 - 1,200 sq. ft.	Permit	Building Occupancies, Permit	\$1,130.00	
537	1791	R Occupancies	1,201 - 2,000 sq. ft.	Permit	Building Occupancies, Permit	\$1,257.00	
538	1792	R Occupancies	2,001 - 3,000 sq. ft.	Permit	Building Occupancies, Permit	\$1,445.00	
539	1793	R Occupancies	3,001 - 4,500 sq. ft.	Permit	Building Occupancies, Permit	\$1,696.00	
540	1794	R Occupancies	4,501 - 6,000 sq. ft.	Permit	Building Occupancies, Permit	\$2,075.00	
541	1795	R Occupancies	6,001 - 10,000 sq. ft.	Permit	Building Occupancies, Permit	\$2,642.00	
542	1796	R Occupancies	10,001 - 25,000 sq. ft.	Permit	Building Occupancies, Permit	\$3,523.00	
543	1797	R Occupancies	25,001 - 50,000 sq. ft.	Permit	Building Occupancies, Permit	\$4,404.00	
544	1798	R Occupancies	50,001 + sq. ft.	Permit	Building Occupancies, Permit	\$5,347.00	
545	1799	S Occupancies	Up to 1,000 sq. ft.	Permit	Building Occupancies, Permit	\$2,201.00	
546	1800	S Occupancies	1,001 - 5,000 sq. ft.	Permit	Building Occupancies, Permit	\$2,515.00	

Full Cost	Subsidy %	Suggested Fee	Fee Δ
\$1,042.50	25%	\$781.00	\$326.00
\$1,737.49	25%	\$1,303.00	\$544.00
\$2,432.49	25%	\$1,824.00	\$762.00
\$2,779.99	25%	\$2,084.00	\$869.00
\$3,474.99	25%	\$2,606.00	\$1,087.00
\$4,169.99	25%	\$3,127.00	\$1,304.00
\$5,559.98	25%	\$4,169.00	\$1,737.00
\$8,339.97	25%	\$6,254.00	\$2,607.00
\$13,031.21	25%	\$9,773.00	\$4,072.00
\$17,374.94	25%	\$13,031.00	\$5,428.00
\$2,432.49	25%	\$1,824.00	\$762.00
\$3,127.49	25%	\$2,345.00	\$978.00
\$3,822.49	25%	\$2,866.00	\$1,195.00
\$4,517.48	25%	\$3,388.00	\$1,412.00
\$5,212.48	25%	\$3,909.00	\$1,629.00
\$5,907.48	25%	\$4,430.00	\$1,847.00
\$6,602.48	25%	\$4,951.00	\$2,063.00
\$7,297.48	25%	\$5,473.00	\$2,282.00
\$7,992.47	25%	\$5,994.00	\$2,498.00
\$695.00	25%	\$521.00	\$218.00
\$1,042.50	25%	\$781.00	\$326.00
\$1,390.00	25%	\$1,042.00	\$435.00
\$1,737.49	25%	\$1,303.00	\$544.00
\$1,682.59	25%	\$1,261.00	\$508.00
\$2,523.89	25%	\$1,892.00	\$762.00
\$2,804.32	25%	\$2,103.00	\$846.00
\$3,224.97	25%	\$2,418.00	\$973.00
\$3,785.84	25%	\$2,839.00	\$1,143.00
\$4,627.14	25%	\$3,470.00	\$1,395.00
\$5,889.08	25%	\$4,416.00	\$1,774.00
\$7,852.11	25%	\$5,889.00	\$2,366.00
\$9,815.14	25%	\$7,361.00	\$2,957.00
\$11,918.38	25%	\$8,938.00	\$3,591.00
\$4,907.57	25%	\$3,680.00	\$1,479.00
\$5,608.65	25%	\$4,206.00	\$1,691.00

Building and Safety							
Item No.	ID #	Title	Description	Type	Category	Current Fee/Charge	Unit
547	1801	S Occupancies	5,001 - 10,000 sq. ft.	Permit	Building Occupancies, Permit	\$2,830.00	
548	1802	S Occupancies	10,001 - 50,000 sq. ft.	Permit	Building Occupancies, Permit	\$3,460.00	
549	1803	S Occupancies	50,001 - 100,000 sq. ft.	Permit	Building Occupancies, Permit	\$4,090.00	
550	1804	S Occupancies	100,001 - 200,000 sq. ft.	Permit	Building Occupancies, Permit	\$5,347.00	
551	1805	S Occupancies	200,001 - 400,000 sq. ft.	Permit	Building Occupancies, Permit	\$6,922.00	
552	1806	S Occupancies	400,001 - 600,000 sq. ft.	Permit	Building Occupancies, Permit	\$8,495.00	
553	1807	S Occupancies	600,001 + sq. ft.	Permit	Building Occupancies, Permit	\$11,012.00	
554	1808	U Occupancies	Up to 500 sq. ft.	Permit	Building Occupancies, Permit	\$375.00	
555	1809	U Occupancies	501 - 1,000 sq. ft.	Permit	Building Occupancies, Permit	\$502.00	
556	1810	U Occupancies	1,001 - 1,500 sq. ft.	Permit	Building Occupancies, Permit	\$627.00	
557	1811	U Occupancies	1,501 + sq. ft.	Permit	Building Occupancies, Permit	\$753.00	
558	1812	Administration	Application processing fee	Plan Check	Building Disabled Access Review Plan Check	\$45.00	
559	1813	Residential	Up to 1,200 sq. ft.	Plan Check	Building Disabled Access Review Plan Check	\$36.00	
560	1814	Residential	1,201 - 2,000 sq. ft.	Plan Check	Building Disabled Access Review Plan Check	\$75.00	
561	1815	Residential	2,001 - 3,000 sq. ft.	Plan Check	Building Disabled Access Review Plan Check	\$113.00	
562	1816	Residential	3,001 - 4,500 sq. ft.	Plan Check	Building Disabled Access Review Plan Check	\$151.00	
563	1817	Residential	4,501 - 6,000 sq. ft.	Plan Check	Building Disabled Access Review Plan Check	\$188.00	
564	1818	Residential	6,001 - 10,000 sq. ft.	Plan Check	Building Disabled Access Review Plan Check	\$227.00	
565	1819	Residential	10,001 - 25,000 sq. ft.	Plan Check	Building Disabled Access Review Plan Check	\$264.00	
566	1820	Commercial/Industrial	First 500 sq. ft.	Plan Check	Building Disabled Access Review Plan Check	\$75.00	
567	1821	Commercial/Industrial	501 - 1,500 sq. ft.	Plan Check	Building Disabled Access Review Plan Check	\$151.00	
568	1822	Commercial/Industrial	1,501 - 3,000 sq. ft.	Plan Check	Building Disabled Access Review Plan Check	\$227.00	
569	1823	Commercial/Industrial	3,001 - 5,000 sq. ft.	Plan Check	Building Disabled Access Review Plan Check	\$303.00	
570	1824	Commercial/Industrial	5,001 - 10,000 sq. ft.	Plan Check	Building Disabled Access Review Plan Check	\$378.00	
571	1825	Commercial/Industrial	10,001 - 30,000 sq. ft.	Plan Check	Building Disabled Access Review Plan Check	\$455.00	
572	1826	Commercial/Industrial	30,001 - 80,000 sq. ft.	Plan Check	Building Disabled Access Review Plan Check	\$530.00	
573	1827	Commercial/Industrial	80,001 - 150,000 sq. ft.	Plan Check	Building Disabled Access Review Plan Check	\$607.00	

Full Cost	Subsidy %	Suggested Fee	Fee Δ
\$6,309.73	25%	\$4,732.00	\$1,902.00
\$7,711.89	25%	\$5,783.00	\$2,323.00
\$9,114.05	25%	\$6,835.00	\$2,745.00
\$11,918.38	25%	\$8,938.00	\$3,591.00
\$15,423.78	25%	\$11,567.00	\$4,645.00
\$18,929.19	25%	\$14,196.00	\$5,701.00
\$24,537.84	25%	\$18,403.00	\$7,391.00
\$841.30	25%	\$630.00	\$255.00
\$1,121.73	25%	\$841.00	\$339.00
\$1,402.16	25%	\$1,051.00	\$424.00
\$1,682.59	25%	\$1,261.00	\$508.00
\$95.38	26%	\$71.00	\$26.00
\$86.87	25%	\$65.00	\$29.00
\$173.75	25%	\$130.00	\$55.00
\$260.62	25%	\$195.00	\$82.00
\$347.50	25%	\$260.00	\$109.00
\$434.37	25%	\$325.00	\$137.00
\$521.25	25%	\$390.00	\$163.00
\$608.12	25%	\$456.00	\$192.00
\$173.75	25%	\$130.00	\$55.00
\$347.50	25%	\$260.00	\$109.00
\$521.25	25%	\$390.00	\$163.00
\$695.00	25%	\$521.00	\$218.00
\$868.75	25%	\$651.00	\$273.00
\$1,042.50	25%	\$781.00	\$326.00
\$1,216.25	25%	\$912.00	\$382.00
\$1,390.00	25%	\$1,042.00	\$435.00

Building and Safety							
Item No.	ID #	Title	Description	Type	Category	Current Fee/Charge	Unit
574	1828	Commercial/Industrial	150,001 - 300,000 sq. ft.	Plan Check	Building Disabled Access Review Plan Check	\$683.00	
575	1829	Commercial/Industrial	300,001 - 500,000 sq. ft.	Plan Check	Building Disabled Access Review Plan Check	\$759.00	
576	1830	Commercial/Industrial	500,001 + sq. ft.	Plan Check	Building Disabled Access Review Plan Check	\$834.00	
577	1831	Administration	Application processing fee.	Plan Check	State Energy Review Plan Check	\$45.00	
578	1832	Residential	Up to 1,200 sq. ft.	Plan Check	State Energy Review Plan Check	\$36.00	
579	1833	Residential	1,201 - 2,000 sq. ft.	Plan Check	State Energy Review Plan Check	\$75.00	
580	1834	Residential	2,001 - 3,000 sq. ft.	Plan Check	State Energy Review Plan Check	\$113.00	
581	1835	Residential	3,001 - 4,500 sq. ft.	Plan Check	State Energy Review Plan Check	\$151.00	
582	1836	Residential	4,501 - 6,000 sq. ft.	Plan Check	State Energy Review Plan Check	\$188.00	
583	1837	Residential	6,001 - 10,000 sq. ft.	Plan Check	State Energy Review Plan Check	\$227.00	
584	1838	Residential	10,001 + sq. ft.	Plan Check	State Energy Review Plan Check	\$264.00	
585	1839	Commercial/Industrial	Up to 500 sq. ft.	Plan Check	State Energy Review Plan Check	\$36.00	
586	1840	Commercial/Industrial	501 - 1,500 sq. ft.	Plan Check	State Energy Review Plan Check	\$75.00	
587	1841	Commercial/Industrial	1,501 - 3,000 sq. ft.	Plan Check	State Energy Review Plan Check	\$113.00	
588	1842	Commercial/Industrial	3,001 - 5,000 sq. ft.	Plan Check	State Energy Review Plan Check	\$151.00	
589	1843	Commercial/Industrial	5,001 - 10,000 sq. ft.	Plan Check	State Energy Review Plan Check	\$188.00	
590	1844	Commercial/Industrial	10,001 - 30,000 sq. ft.	Plan Check	State Energy Review Plan Check	\$227.00	
591	1845	Commercial/Industrial	30,001 - 80,000 sq. ft.	Plan Check	State Energy Review Plan Check	\$264.00	
592	1846	Commercial/Industrial	80,001 - 150,000 sq. ft.	Plan Check	State Energy Review Plan Check	\$284.00	
593	1847	Commercial/Industrial	150,001 - 300,000 sq. ft.	Plan Check	State Energy Review Plan Check	\$303.00	
594	1848	Commercial/Industrial	300,001 - 500,000 sq. ft.	Plan Check	State Energy Review Plan Check	\$321.00	
595	1849	Commercial/Industrial	500,001 + sq. ft.	Plan Check	State Energy Review Plan Check	\$340.00	
596	1850	Administration	Issuance fee, each permit	Permit	Building Disabled Access Permit	\$46.00	
597	1851	Residential	Up to 1,200 sq. ft.	Permit	Building Disabled Access Permit	\$29.00	
598	1852	Residential	1,201 - 2,000 sq. ft.	Permit	Building Disabled Access Permit	\$60.00	
599	1853	Residential	2,001 - 3,000 sq. ft.	Permit	Building Disabled Access Permit	\$93.00	
600	1854	Residential	3,001 - 4,500 sq. ft.	Permit	Building Disabled Access Permit	\$123.00	
601	1855	Residential	4,501 - 6,000 sq. ft.	Permit	Building Disabled Access Permit	\$155.00	
602	1856	Residential	6,001 - 10,000 sq. ft.	Permit	Building Disabled Access Permit	\$187.00	
603	1857	Residential	10,001 - 25,000 sq. ft.	Permit	Building Disabled Access Permit	\$219.00	
604	1858	Commercial/Industrial	First 500 sq. ft.	Permit	Building Disabled Access Permit	\$60.00	
605	1859	Commercial/Industrial	501 - 1,500 sq. ft.	Permit	Building Disabled Access Permit	\$123.00	
606	1860	Commercial/Industrial	1,501 - 3,000 sq. ft.	Permit	Building Disabled Access Permit	\$187.00	
607	1861	Commercial/Industrial	3,001 - 5,000 sq. ft.	Permit	Building Disabled Access Permit	\$250.00	

Full Cost	Subsidy %	Suggested Fee	Fee Δ
\$1,563.74	25%	\$1,172.00	\$489.00
\$1,737.49	25%	\$1,303.00	\$544.00
\$1,911.24	25%	\$1,433.00	\$599.00
\$95.38	26%	\$71.00	\$26.00
\$86.87	25%	\$65.00	\$29.00
\$173.75	25%	\$130.00	\$55.00
\$260.62	25%	\$195.00	\$82.00
\$347.50	25%	\$260.00	\$109.00
\$434.37	25%	\$325.00	\$137.00
\$521.25	25%	\$390.00	\$163.00
\$608.12	25%	\$456.00	\$192.00
\$86.87	25%	\$65.00	\$29.00
\$173.75	25%	\$130.00	\$55.00
\$260.62	25%	\$195.00	\$82.00
\$347.50	25%	\$260.00	\$109.00
\$434.37	25%	\$325.00	\$137.00
\$521.25	25%	\$390.00	\$163.00
\$608.12	25%	\$456.00	\$192.00
\$651.56	25%	\$488.00	\$204.00
\$695.00	25%	\$521.00	\$218.00
\$738.44	25%	\$553.00	\$232.00
\$781.87	25%	\$586.00	\$246.00
\$95.38	26%	\$71.00	\$25.00
\$70.11	26%	\$52.00	\$23.00
\$140.22	25%	\$105.00	\$45.00
\$210.32	25%	\$157.00	\$64.00
\$280.43	25%	\$210.00	\$87.00
\$350.54	25%	\$262.00	\$107.00
\$420.65	25%	\$315.00	\$128.00
\$490.76	25%	\$368.00	\$149.00
\$140.22	25%	\$105.00	\$45.00
\$280.43	25%	\$210.00	\$87.00
\$420.65	25%	\$315.00	\$128.00
\$560.86	25%	\$420.00	\$170.00

Building and Safety							
Item No.	ID #	Title	Description	Type	Category	Current Fee/Charge	Unit
608	1862	Commercial/Industrial	5,001 - 10,000 sq. ft.	Permit	Building Disabled Access Permit	\$312.00	
609	1863	Commercial/Industrial	10,001 - 30,000 sq. ft.	Permit	Building Disabled Access Permit	\$375.00	
610	1864	Commercial/Industrial	30,001 - 80,000 sq. ft.	Permit	Building Disabled Access Permit	\$439.00	
611	1865	Commercial/Industrial	80,001 - 150,000 sq. ft.	Permit	Building Disabled Access Permit	\$502.00	
612	1866	Commercial/Industrial	150,001 - 300,000 sq. ft.	Permit	Building Disabled Access Permit	\$564.00	
613	1867	Commercial/Industrial	300,001 - 500,000 sq. ft.	Permit	Building Disabled Access Permit	\$627.00	
614	1868	Commercial/Industrial	500,001 + sq. ft.	Permit	Building Disabled Access Permit	\$691.00	
615	1869	Administration	Issuance fee, each permit.	Permit	State Energy Permit	\$46.00	
616	1870	Residential	Up to 1,200 sq. ft.	Permit	State Energy Permit	\$29.00	
617	1871	Residential	1,201 - 2,000 sq. ft.	Permit	State Energy Permit	\$60.00	
618	1872	Residential	2,001 - 3,000 sq. ft.	Permit	State Energy Permit	\$93.00	
619	1873	Residential	3,001 - 4,500 sq. ft.	Permit	State Energy Permit	\$123.00	
620	1874	Residential	4,501 - 6,000 sq. ft.	Permit	State Energy Permit	\$155.00	
621	1875	Residential	6,001 - 10,000 sq. ft.	Permit	State Energy Permit	\$187.00	
622	1876	Residential	10,001 + sq. ft.	Permit	State Energy Permit	\$219.00	
623	1877	Commercial/Industrial	Up to 500 sq. ft.	Permit	State Energy Permit	\$29.00	
624	1878	Commercial/Industrial	501 - 1,500 sq. ft.	Permit	State Energy Permit	\$60.00	
625	1879	Commercial/Industrial	1,501 - 3,000 sq. ft.	Permit	State Energy Permit	\$93.00	
626	1880	Commercial/Industrial	3,001 - 5,000 sq. ft.	Permit	State Energy Permit	\$123.00	
627	1881	Commercial/Industrial	5,001 - 10,000 sq. ft.	Permit	State Energy Permit	\$155.00	
628	1882	Commercial/Industrial	10,001 - 30,000 sq. ft.	Permit	State Energy Permit	\$187.00	
629	1883	Commercial/Industrial	30,001 - 80,000 sq. ft.	Permit	State Energy Permit	\$219.00	
630	1884	Commercial/Industrial	80,001 - 150,000 sq. ft.	Permit	State Energy Permit	\$234.00	
631	1885	Commercial/Industrial	150,001 - 300,000 sq. ft.	Permit	State Energy Permit	\$250.00	
632	1886	Commercial/Industrial	300,001 - 500,000 sq. ft.	Permit	State Energy Permit	\$265.00	
633	1887	Commercial/Industrial	500,001 + sq. ft.	Permit	State Energy Permit	\$281.00	
634	1888	State Energy Permit	Residential: single family.	Permit	State Energy Permit	\$281.00	
635	1889	State Energy Permit	Residential: multi family.	Permit	State Energy Permit	\$281.00	
636	1890	Computer Fee	Fee per square foot of building area for cost support, maintenance and amortization of Building & Safety's computer system unique to development activity.	Administrative	Miscellaneous	\$0.50	
637	1891	Training Fee	Fee per permit for providing continuing education for the Building Inspectors, Plans Examiners and Building Officials as required by California Health & Safety Code, Section 18949.29, and as authorized by California Health & Safety Code, Section 18949.31.	Administrative	Miscellaneous	\$4.00	
638	1892	Archive	Fee per sheet for Laser imaging of all issued permits, plans or other related document to keep as permanent records. (A sheet is a single page up to size "E" (36"x48") or 6 letter size (8.5"x11) pages).	Administrative	Miscellaneous	\$3.00	
639	1893	Strong Motion Instrumentation Program (SMI)	Pass through fee to State for seismic hazard mapping and strong motion instrumentation.	Administrative	Pass Through	As specified in CA Public Resources Code, Division 2, Chapter 8.	
640	1894	Pass Through- Building Standards	Pass through fee to State to support the State Building Standard's Commission.	Administrative	Pass Through	As specified in CA Health & Safety Code, Division 13, Chapter 3.	
641	1895	Engineered and/or Consultant Plan Check	Fee paid for an Engineered and/or Consultant plan check.	Administrative	Building	Direct Labor + Approved Overhead Rate	
642	1896	Mobilehome Fees	Fees for various permits for mobilehomes and accessory structures for mobilehomes.	Administrative	Mobilehome	As Specified in Chapter 3, Title 25 of the CA code of Regulations.	
643	1985	Plan Reproduction Process Fee	Fee for processing the authorization for release of plans from Architect/Engineer/Designer of Record.	Administrative	Miscellaneous	\$22.00	
644	2000	Plan Check Expedite (Consultant)	Fee to expedite a plan check, typically requiring a consultant and Plans Examiner Overtime	Administrative	Plan Check	Plan Check Fee + 50%	
645	2001	Archiving of Digital Documents	Fee to archive digital documents	Administrative	Plan Check	\$25.00	
646	2002	Photovoltaic - Single Family Residence	Fee for Residential, Single-Family Photovoltaic Systems 0-15kw, building plan check	Alternative Energy	Plan Check - Building	\$76.00	
647	2003	Photovoltaic - Single Family Residence	Fee for Residential, Single-Family Photovoltaic Systems 0-15kw, electrical plan check	Alternative Energy	Plan Check - Electrical	\$76.00	
648	2004	Photovoltaic - Single Family Residence	Fee for Residential, Single-Family Photovoltaic Systems 0-15kw, building inspection and permit	Alternative Energy	Inspection/Permit - Building	\$61.00	

Full Cost	Subsidy %	Suggested Fee	Fee Δ
\$701.08	25%	\$525.00	\$213.00
\$841.30	25%	\$630.00	\$255.00
\$981.51	25%	\$736.00	\$297.00
\$1,121.73	25%	\$841.00	\$339.00
\$1,261.95	25%	\$946.00	\$382.00
\$1,402.16	25%	\$1,051.00	\$424.00
\$1,542.38	25%	\$1,156.00	\$465.00
\$95.38	26%	\$71.00	\$25.00
\$70.11	26%	\$52.00	\$23.00
\$140.22	25%	\$105.00	\$45.00
\$210.32	25%	\$157.00	\$64.00
\$280.43	25%	\$210.00	\$87.00
\$350.54	25%	\$262.00	\$107.00
\$420.65	25%	\$315.00	\$128.00
\$490.76	25%	\$368.00	\$149.00
\$70.11	26%	\$52.00	\$23.00
\$140.22	25%	\$105.00	\$45.00
\$210.32	25%	\$157.00	\$64.00
\$280.43	25%	\$210.00	\$87.00
\$350.54	25%	\$262.00	\$107.00
\$420.65	25%	\$315.00	\$128.00
\$490.76	25%	\$368.00	\$149.00
\$525.81	25%	\$394.00	\$160.00
\$560.86	25%	\$420.00	\$170.00
\$595.92	25%	\$446.00	\$181.00
\$630.97	25%	\$473.00	\$192.00
\$630.97	25%	\$473.00	\$192.00
\$630.97	25%	\$473.00	\$192.00
NA	NA	\$0.50	\$0.00
\$4.80	0%	\$4.80	\$0.80
\$7.10	30%	\$5.00	\$2.00
NA	NA	As specified in CA Public Resources Code, Division 2, Chapter 8.	\$0.00
NA	NA	As specified in CA Health & Safety Code, Division 13, Chapter 3.	\$0.00
NA	NA	Direct Labor + Approved Overhead Rate	\$0.00
NA	NA	As Specified in Chapter 3, Title 25 of the CA code of Regulations.	\$0.00
\$53.08	27%	\$39.00	\$17.00
NA	NA	Plan Check Fee + 50%	\$0.00
\$35.50	27%	\$26.00	\$1.00
\$173.75	25%	\$130.00	\$54.00
\$173.75	25%	\$130.00	\$54.00
\$86.87	25%	\$65.00	\$4.00

Building and Safety							
Item No.	ID #	Title	Description	Type	Category	Current Fee/Charge	Unit
649	2005	Photovoltaic - Single Family Residence	Fee for Residential, Single-Family Photovoltaic Systems 0-15kw, electrical inspection and permit	Alternative Energy	Inspection/Permit - Electrical	\$61.00	
650	2006	Incidental/Nuisance Inspection	Fee for incidental/nuisance inspection	Other	Building	\$152.00	
651	2007	New Business Certificate of Occupancy - Existing	Fee for a new Business Certificate of Occupancy at an existing building	Other	Building	\$181.00	
652	2021	Plan Check Expedite - In House	Cost to expedite a plan check in house. Fee is 1.5 times that of the original plan check fee which varies per type of plan check.	Administrative	Plan Check	Plan Check + 50%	
653	2042	Investigation (Illegal Construction)	Fee for special investigation inspection of work commenced without a permit.	Investigation	Administration	Equal to Permit Fee	
654	2043	Extension Request - Plan Check or Permit	Fee to process requests to consider extension of time for plan checks and/or permits that have exceeded time allocated for respective activity	Extension	Administration	\$123.00	
655	2044	Window Replacement or Retrofit - Inspection	Inspection fee for window replacement or window retrofit within an existing structure. Fee if for 1st 6 windows plus \$14 for each additional	Permit	Building & Safety	\$186.00	
656	2045	Window Replacement or Retrofit - Plan Check	Plan check fee for the review and approval to replace windows within an existing structure	Plan Check	Building & Safety	\$75.00	
657	2046	Pavement Restriping - 1st 10,000 sf.	Plan check fee for the review/approval of restriping existing parking lots to ensure conformance/compliance for ADA accessibility, energy costs, egress, and parking spaces. 1st 10,000 sf., plus \$1.00 for each 1,000 ft. to 99,999 sf.	Plan Check	Building & Safety	\$75.00	Plus \$1 per 1,000 sf. Over 10,000
658	2047	Pavement Restriping - 100,000-499,999 sf.	Plan check fee for the review/approval of restriping existing parking lots to ensure conformance/compliance for ADA accessibility, energy costs, egress, and parking spaces. Greater than 100,000 sf., plus \$0.50 for each 1,000 ft. to 499,999 sf.	Plan Check	Building & Safety	\$151.00	plus \$0.50 per 1,000 sf. To 499,999
659	2048	Pavement Restriping - 500,000-999,999 sf.	Plan check fee for the review/approval of restriping existing parking lots to ensure conformance/compliance for ADA accessibility, energy costs, egress, and parking spaces. Greater than 500,000 sf., plus \$0.40 for each 1,000 ft. to 999,999 sf.	Plan Check	Building & Safety	\$227.00	plus \$0.40 per 1,000 sf. To 999,999
660	2049	Pavement Restriping - 1,000,000 sf and above	Plan check fee for the review/approval of restriping existing parking lots to ensure conformance/compliance for ADA accessibility, energy costs, egress, and parking spaces of 1,000,000 sf., plus \$0.20 for each 1,000 ft. thereafter	Plan Check	Building & Safety	\$303.00	plus \$0.20 per 1,000 sf. Thereafter
661	2050	Pavement Inspection - 1st 10,000 sf.	Inspection fee for restriping existing parking lots to ensure conformance/compliance for ADA accessibility, energy codes, egress and parking spaces. Fee covers 1st 10,000 sf. Plus \$0.62 per 1,000 sf. To 99,999 sf.	Permit	Parking	\$60.00	first 10,000 sf. Plus \$0.62 per 1,000 sf. To 99,000
662	2051	Pavement Inspection - 100,000-499,999 sf.	Inspection fee for the review/approval of restriping existing parking lots to ensure conformance/compliance for ADA accessibility, energy costs, egress, and parking spaces. Greater than 100,000 sf., plus \$0.28 for each 1,000 ft. to 499,999 sf.	Permit	Parking	\$123.00	plus \$0.28 for each 1,000 sf. To 999,999
663	2052	Pavement Inspection - 500,000-999,999 sf.	Inspection fee for the review/approval of restriping existing parking lots to ensure conformance/compliance for ADA accessibility, energy costs, egress, and parking spaces. Greater than 500,000 sf., plus \$0.44 for each 1,000 ft. to 999,999 sf.	Permit	Parking	\$250.00	plus \$0.44 for each 1,000 sf to 1,000,000
664	2053	Pavement Inspection 1,000,000 sf +	Inspection fee for the review/approval of restriping existing parking lots to ensure conformance/compliance for ADA accessibility, energy costs, egress, and parking spaces of 1,000,000 sf., plus \$0.44 for each 1,000 ft. thereafter	Permit	Parking	\$502.00	plus \$0.44 for each 1,000 sf thereafter
665		Design review for Planning entitlement projects	Staff time to review plans associated with PAMS, MCNS, TUPS and other Planning entitlement projects	Plan Check	Building & Safety	New	

Full Cost	Subsidy %	Suggested Fee	Fee Δ
\$86.87	25%	\$65.00	\$4.00
\$280.43	25%	\$210.00	\$58.00
\$333.52	25%	\$250.00	\$69.00
NA	NA	Plan Check + 50%	\$0.00
NA	NA	Equal to Permit Fee	\$0.00
\$215.32	25%	\$161.00	\$38.00
\$280.43	25%	\$210.00	\$24.00
\$130.31	26%	\$97.00	\$22.00
\$130.31	26%	\$97.00	\$22.00
\$260.62	25%	\$195.00	\$44.00
\$347.50	25%	\$260.00	\$33.00
\$434.37	25%	\$325.00	\$22.00
\$140.22	25%	\$105.00	\$45.00
\$210.32	25%	\$157.00	\$34.00
\$385.59	25%	\$289.00	\$39.00
\$560.86	25%	\$420.00	-\$82.00
\$865.23	0%	\$865.00	NA

Code Compliance							
Item No.	ID #	Title	Description	Type	Category	Current Fee/Charge	Unit
1	438	Code Reinspection's	Cost of second reinspection and every inspection thereafter.	Code Enforcement	Inspection	\$95.00	
2	558	Hearing Fee	Cost incurred for the preparation, notification and recording of appeals of abatement related issues.	Code Enforcement	Abatement	\$917.00	
3	559	Board Up/Clean Up Abatement Fee	Cost incurred for administering the program to monitor abandoned or neglected properties	Code Enforcement	Abatement	\$407.00	
4	560	Illegal Sign Abatement Fee	Cost incurred in removing illegally placed signs. Fee is for \$88.00 for the first sign and \$5 for each additional sign removed.	Code Enforcement	Abatement	\$90.00	for 1st Sign & \$5.00 for each additional sign thereafter
5	561	Nuisance Abatement Fee	Fee for cost associated with the program to abate nuisances plus the cost of the contractor.	Code Enforcement	Abatement	\$454.00	+ Contractor Cost
6	562	Vehicle Abatement Fee	Cost incurred in abating non-operational vehicles from private property.	Code Enforcement	Abatement	\$398.00	
7	648	Administrative Lien Fee	This fee is to recover costs for weed abatement services to private property owners of vacant or unmaintained properties.	Code Enforcement	Abatement	\$229.00	
8	722	Warrant Fee	Fee to recover cost associated with obtaining a warrant from the Superior Court to effectuate a Code Enforcement abatement order on private property.	Code Enforcement	Abatement	\$178.00	
9		1ST REINSPECTION FEE	The first initial inspection is free. This fee is for the first re-inspection we conduct on the property.	CODE COMPLIANCE	ABATEMENT	\$75.00	
10		ADMIN OVERHEAD	This is something we bill for that takes the form of like a tax. According to previous Manager, the bill out rate would be rate by position according to current fee schedule including benefit cost, plus 13%	CODE COMPLIANCE	ABATEMENT	13% of total bill	
11		BB&K REVIEW	This is the fee we charge customer if we have to request a Litigation Guarantee from City Attorney. The City Attorney charges us for the time they invest in obtaining/requesting this document. We, in return, charge the customer. (Cost recovery)	CODE COMPLIANCE	ABATEMENT	\$128.00	
12		CHAIN	This fee is if we need to resecure a property with chain. (Cost recovery)	CODE COMPLIANCE	ABATEMENT	\$15.00	
13		DIRECTOR HOURS	This is my hourly rate based on the current fee schedule.	CODE COMPLIANCE	ABATEMENT	\$118.47	
14		INSPECTION HOURS	This is the inspectors hourly rate based on the current fee schedule.	CODE COMPLIANCE	ABATEMENT	\$77.81	
15		LOCKS	This fee is if we need to resecure a property with chain. (Cost recovery)	CODE COMPLIANCE	ABATEMENT	\$20.00	
16		PHOTOS	This is the fee for each photo taken.	CODE COMPLIANCE	ABATEMENT	\$0.50	
17		MANAGER HOURS		CODE COMPLIANCE	ABATEMENT	\$44.39	
18		ADMINISTRATIVE ASSISTANT HOURS		CODE COMPLIANCE	ABATEMENT	New	
19		SENIOR HOURS		CODE COMPLIANCE	ABATEMENT	\$85.77	
20		SUPERVISOR HOURS		CODE COMPLIANCE	ABATEMENT	\$78.88	
21		INSPECTOR HOURS		CODE COMPLIANCE	ABATEMENT	\$44.58	
22		TRACTOR FEE	WEED ABATEMENT FEE: This is the fee the weed contractor bills us for tractor work done to a property.	CODE COMPLIANCE	ABATEMENT	QTY X 1.13	
23		WATER TRUCK	WEED ABATEMENT FEE: This is the fee the weed contractor bills us if a water truck is used.	CODE COMPLIANCE	ABATEMENT	QTY X 1.13	
24		RUBBISH	WEED ABATEMENT FEE: This is the fee the weed contractor bills us for cleaning and removing rubbish off the property.	CODE COMPLIANCE	ABATEMENT	QTY X 1.13	
25		HANDWORK	WEED ABATEMENT FEE: This is the fee the weed contractor bills us for any handwork done to the property.	CODE COMPLIANCE	ABATEMENT	QTY X 1.13	
26		DISPOSAL FEE	WEED ABATEMENT FEE: This is the fee the weed contractor bills us for any trash dump trips.	CODE COMPLIANCE	ABATEMENT	QTY X 1.13	
27		INTEREST	When a bill goes unpaid, we update the bill and add a 10% charge to the entire bill for interest.	CODE COMPLIANCE	ABATEMENT	VARIES	
28		LIT GUARANTEE	This is the cost for the litigation guarantee document we received from attorney. (Cost recovery)	CODE COMPLIANCE	ABATEMENT	VARIES	
29		FILING FEES	This is for all documents we record with the SB County Assessors office. We pay a fee for recording documents which vary by document. This fluctuates annually. (Cost Recovery)	CODE COMPLIANCE	ABATEMENT	VARIES	
30		ADMINISTRATIVE CITATION	This depends on the number of violations being cited for and if it is the first, second, or third violation.	CODE COMPLIANCE	ABATEMENT	VARIES	
31		ABATEMENT COST	This is the fee we charge customers when we need to call city contractor to conduct an abatement of any kind. This amount is what the contractor bills us which varies. (Cost Recovery)	CODE COMPLIANCE	ABATEMENT	VARIES	
32		SUPERVISING CODE COMPLIANCE INSPECTOR		CODE COMPLIANCE	ABATEMENT	New	
33		CODE COMPLIANCE TECHNICIAN		CODE COMPLIANCE	ABATEMENT	New	
34		IMPOUNDMENT FEE	This is the fee we charge unpermitted street vendors for impounding their equipment.	CODE COMPLIANCE	ABATEMENT	\$232.00	
35		HEAVY DUTY LOCK	This is the charge for a heavy duty lock we use when securing a property	CODE COMPLIANCE		New	

Full Cost	Subsidy %	Suggested Fee	Fee Δ
NA	NA	\$95.00	\$0.00
NA	NA	\$917.00	\$0.00
NA	NA	\$407.00	\$0.00
NA	NA	\$90.00	\$0.00
NA	NA	\$454.00	\$0.00
NA	NA	\$398.00	\$0.00
NA	NA	\$229.00	\$0.00
NA	NA	\$178.00	\$0.00
NA	NA	\$78.00	\$3.00
NA	NA	13% of total bill	\$0.00
NA	NA	\$128.00	\$0.00
NA	NA	\$15.00	\$0.00
NA	NA	\$118.47	\$0.00
\$121.28	27%	\$87.93	\$10.12
NA	NA	\$20.00	\$0.00
NA	NA	\$0.50	\$0.00
\$222.98	78%	\$50.16	\$5.77
\$79.88	0%	\$79.88	NA
\$153.55	37%	\$96.92	\$11.15
\$180.12	51%	\$89.13	\$10.25
\$121.28	58%	\$50.38	\$5.80
NA	NA	QTY X 1.13	\$0.00
NA	NA	QTY X 1.13	\$0.00
NA	NA	QTY X 1.13	\$0.00
NA	NA	QTY X 1.13	\$0.00
NA	NA	VARIES	\$0.00
NA	NA	VARIES	\$0.00
NA	NA	VARIES	\$0.00
NA	NA	VARIES	\$0.00
\$180.12	51%	\$89.13	NA
\$121.28	58%	\$50.38	NA
NA	NA	\$232.00	\$0.00
NA	NA	\$75.00	NA

Fire District											
Item No.	ID #	Title	Description	Type	Category	Current Fee/Charge	Unit	Full Cost	Subsidy %	Suggested Fee	Fee Δ
1	1012	Archive Scan and Image	For the imaging and electronic archiving of fire plans. This involves the labor costs to prepare the documents for archiving OR the cost to have an outside vendor image the documents.	Other Service Fees	Planning & Development Fees	\$27.00		\$45.75	2%	\$45.00	\$18.00
2	1013	Construction Plan Check Deposit, Commercial/Industrial & Multi-Family Projects	For Fire District staff to perform plan check on a commercial, multi-family, or industrial project. Does not include the permit or inspection fees for these types of projects.	Development Services	Building Construction Fees	\$350.00		\$716.98	0%	\$716.00	\$366.00
3	1014	Construction Plan Check Deposit, Single Family Residential Projects	For Fire District staff to perform plan check on a single family dwelling project. Does not include the permit or inspection fees for these types of projects.	Development Services	Building Construction Fees	\$90.00		\$235.46	0%	\$235.00	\$145.00
4	1015	Grading Plan Review	For Fire District staff to review a grading plan, that is submitted through the Building and Safety Department, for fire department requirements.	Development Services	Building Construction Fees	\$191.00		\$295.71	0%	\$295.00	\$104.00
5	1016	Minor Use Permit	For Fire District staff to review a Minor Use Permit application that is submitted to the City for review by the DAB.	Development Services	Planning Application Fees	\$181.00		\$247.07	0%	\$247.00	\$66.00
6	1017	Construction Plan Check Deposit, Miscellaneous	For Fire District staff to issue permits and perform an inspection of a miscellaneous project, such as a various types of equipment, small structures, or building systems, as well as portions thereof, that do not fall into any other permit category. REQUIRES PLAN REVIEW/EVALUATION	Development Services	Building Construction Fees	\$130.00		\$428.00	0%	\$428.00	\$298.00
7	1018	Pre-Application Meeting	For Fire District staff to attend a Pre Application Meeting arranged by Planning Division with a prospective applicant and advise regarding fire protection requirements.	Development Services	Planning Application Fees	\$113.00		\$536.91	0%	\$536.00	\$423.00
8	1019	Tank Systems	For Fire District staff to issue permits and perform inspections on above ground tanks and tank systems.	Development Services	Building Construction Fees	\$294.00		\$494.15	0%	\$494.00	\$200.00
9	1020	Conditional Use Permit Review	For Fire District staff to review a Conditional Use Permit Application that is submitted to the City for DAB review.	Development Services	Planning Application Fees	\$521.00		\$381.29	0%	\$381.00	-\$140.00
10	1021	Single Family Residential Addition or Remodel	For Fire District staff to issue permits and perform inspections on a single family (custom) home - remodel or room addition project. Provides a reasonable cost break to the owner/builder.	Development Services	Building Construction Fees	\$60.00		\$423.12	0%	\$423.00	\$363.00
11	1022	Multi Family Residential Per Unit	For Fire District staff to issue permit and perform inspections of multi-family (apartments, townhomes, etc.) projects. Fees assessed per unit.	Development Services	Building Construction Fees	\$53.00		\$232.03	0%	\$232.00	\$179.00
12	1023	Apartments, Hotel and Motel Buildings (1-15 units)	Fee to perform inspections on Apartments, Hotel and Motel Buildings (1-15 units). Fee is per unit. SITE and COMMON AREAS ONLY, NO INDIVIDUAL UNITS UNLESS UNOCCUPIED.	Other Service Fees	State & County Regulated Occupancy Inspections	\$49.00		\$356.58	0%	\$356.00	\$307.00
13	1024	Apartments, Hotel and Motel Buildings (16+ units)	Fee to perform inspections on Apartments, Hotel and Motel Buildings (16+ units). Fee is per unit.	Other Service Fees	State & County Regulated Occupancy Inspections	\$36.00		\$425.89	0%	\$425.00	\$389.00
14	1025	Care Facility pre-license inspection 1-25 (except residential) Does not include R3.1 Residential, but it does include R2.1 and R4	Fee for State & County Regulated Occupancy Inspections for Care Facility pre-license inspection 1-25 (except residential)	Other Service Fees	State & County Regulated Occupancy Inspections	\$55.00		\$451.28	0%	\$451.00	\$396.00
15	1026	Care Facility pre-license inspection 26+	Fee for State & County Regulated Occupancy Inspections for Care Facility pre-license inspection 26+	Other Service Fees	State & County Regulated Occupancy Inspections	\$113.00		\$451.28	0%	\$451.00	\$338.00
16	1027	Day Care Facility (9+ persons)	Fee for State & County Regulated Occupancy Inspections for Day Care Facility. 9+ persons.	Other Service Fees	State & County Regulated Occupancy Inspections	\$330.00		\$451.28	0%	\$451.00	\$121.00
17	1028	Detention Facility (per building)	Fee for State & County Regulated Occupancy Inspections for Detention Facility, (per building)	Other Service Fees	State & County Regulated Occupancy Inspections	\$506.00		\$361.79	0%	\$361.00	-\$145.00
18	1029	Health Care/Nursing Facility (per building)	Fee for State & County Regulated Occupancy Inspections for Health Care/Nursing Facility, (per building)	Other Service Fees	State & County Regulated Occupancy Inspections	\$297.00		\$451.28	0%	\$451.00	\$154.00
19	1030	High Rise (per story)	Fee for State & County Regulated Occupancy Inspections for High Rise (per story)	Other Service Fees	State & County Regulated Occupancy Inspections	\$337.00		\$223.18	0%	\$223.00	-\$114.00
20	1032	Private School	Fee for State & County Regulated Occupancy Inspections for Private Schools.	Other Service Fees	State & County Regulated Occupancy Inspections	\$538.00		\$460.69	0%	\$460.00	-\$78.00
21	1033	Residential Care Facility (7+ residents)	Fee for State & County Regulated Occupancy Inspections for Residential Care Facilities (7+ residents)	Other Service Fees	State & County Regulated Occupancy Inspections	\$265.00		\$381.97	0%	\$381.00	\$116.00
22	1034	Additional Field Inspection (per hour)	Fee to perform an additional field inspection (per hour).	Other Service Fees	Administrative Service Fees	\$100.00		\$166.07	0%	\$166.00	\$66.00
23	1039	Plan Resubmittal (each submittal after 2nd)	Planning & Development Fee for Plan resubmittal. Fee is for each submittal of 2nd.	Other Service Fees	Planning & Development Fees	\$234.00		\$383.77	0%	\$383.00	\$149.00
24	1040	Reproduction of Responses, Cause & Origin Reports	Reproduction of responses, cause and origin reports. Fee is per page	Other Service Fees	Administrative Service Fees	\$5.00		\$89.49	1%	\$89.00	\$84.00
25	1041	Revision of a Previously Approved Plan	Planning & Development fee for revision of a previously approved plan.	Other Service Fees	Planning & Development Fees	\$196.00		\$428.00	0%	\$428.00	\$232.00
26	1059	After Hours Inspection (per hour)	Administrative Charge for after hours inspection. Fee is per hour in addition to base fee assessed for inspection.	Other Service Fees	Administrative Charges	\$203.00		\$398.48	0%	\$398.00	\$195.00
27	1060	Alternate Method and Material Request ALTERNATE MEANS & METHODS	Administrative Charge for alternate method and material request.	Other Service Fees	Administrative Charges	\$465.00		\$719.81	0%	\$719.00	\$254.00
28	1061	Time Extension	Administrative Charge for time extension	Other Service Fees	Administrative Charges	\$92.00		NA	NA	\$92.00	\$0.00
29	1068	Aerosol Projects	Annual permit fee for aerosol projects	Annual Permit Fees	High Hazard Permits	\$335.00		\$406.63	0%	\$406.00	\$71.00
30	1069	Aviation Facilities	Annual permit fee for Aviation Facilities	Annual Permit Fees	High Hazard Permits	\$335.00		\$524.05	0%	\$524.00	\$189.00
31	1070	Energy Storage Systems	Annual permit fee for battery systems	Annual Permit Fees	Medium Hazard Permits	\$291.00		\$376.13	0%	\$376.00	\$85.00
32	1071	Combustible Dust Producing Operations	Annual permit fee for combustible dust producing operations	Annual Permit Fees	High Hazard Permits	\$335.00		\$376.13	0%	\$376.00	\$41.00
33	1072	Waste Handling	Annual permit fee for waste handling	Annual Permit Fees	High Hazard Permits	\$335.00		\$376.13	0%	\$376.00	\$41.00
34	1073	Compressed Gases	Annual permit fee for compressed gases	Annual Permit Fees	Medium Hazard Permits	\$291.00		\$376.13	0%	\$376.00	\$85.00
35	1074	Cryogenics Fluids	Annual permit fee for Cryogen Fluids	Annual Permit Fees	High Hazard Permits	\$335.00		\$376.13	0%	\$376.00	\$41.00
36	1075	Dry Cleaning Plants	Annual permit fee for dry cleaning plants	Annual Permit Fees	Medium Hazard Permits	\$291.00		\$376.13	0%	\$376.00	\$85.00
37	1076	Explosives	Annual permit fee for explosives	Annual Permit Fees	High Hazard Permits	\$335.00		\$376.13	0%	\$376.00	\$41.00
38	1079	Flammable or Combustible Liquid	Annual permit fee for flammable or combustible liquids.	Annual Permit Fees	High Hazard Permits	\$335.00		\$376.13	0%	\$376.00	\$41.00
39	1080	Fumigation or Thermal Insecticidal Fogging	Annual permit fee for fumigation or thermal insecticidal fogging.	Annual Permit Fees	Low Hazard Permits	\$232.00		\$376.13	0%	\$376.00	\$144.00

Fire District											
Item No.	ID #	Title	Description	Type	Category	Current Fee/Charge	Unit	Full Cost	Subsidy %	Suggested Fee	Fee Δ
40	1081	Hazardous Materials	Annual permit fee for hazardous materials	Annual Permit Fees	High Hazard Permits	\$335.00		\$376.13	0%	\$376.00	\$41.00
41	1082	High-Piled Storage	Annual permit fee for high-piled storage	Annual Permit Fees	High Hazard Permits	\$335.00		\$376.13	0%	\$376.00	\$41.00
42	1083	Hot Works Operations	Annual permit fee for hot works operations	Annual Permit Fees	High Hazard Permits	\$335.00		\$376.13	0%	\$376.00	\$41.00
43	1084	Liquefied Petroleum Gases	Annual permit fee for liquefied petroleum gases	Annual Permit Fees	Medium Hazard Permits	\$291.00		\$376.13	0%	\$376.00	\$85.00
44	1085	Liquid or Gas Fuel Vehicle/Equipment in Assembly Building	Annual permit fee for liquid or gas fuel vehicle/equipment in assembly building.	Annual Permit Fees	Low Hazard Permits	\$232.00		\$376.13	0%	\$376.00	\$144.00
45	1086	Magnesium	Annual permit fee for magnesium.	Annual Permit Fees	High Hazard Permits	\$335.00		\$376.13	0%	\$376.00	\$41.00
46	1087	Motor Vehicle Fuel Dispensing	Annual permit fee for motor vehicle fuel dispensing.	Annual Permit Fees	Medium Hazard Permits	\$291.00		\$376.13	0%	\$376.00	\$85.00
47	1088	Organic Coatings	Annual permit fee for organic coatings	Annual Permit Fees	High Hazard Permits	\$335.00		\$376.13	0%	\$376.00	\$41.00
48	1089	Industrial Ovens	Annual permit fee for industrial ovens.	Annual Permit Fees	Medium Hazard Permits	\$291.00		\$376.13	0%	\$376.00	\$85.00
49	1090	Pallet Yard	Annual permit fee for pallet yard	Annual Permit Fees	Medium Hazard Permits	\$291.00		\$376.13	0%	\$376.00	\$85.00
50	1091	Places of Assembly with 300+ Occupants	Annual permit fee for places of assembly with 300+ occupants.	Annual Permit Fees	High Hazard Permits	\$335.00		\$376.13	0%	\$376.00	\$41.00
51	1093	Radioactive Material	Annual permit fee for radioactive materials	Annual Permit Fees	High Hazard Permits	\$404.00		\$376.13	0%	\$376.00	-\$28.00
52	1094	Repair Garage	Annual permit fee for a repair garage	Annual Permit Fees	Medium Hazard Permits	\$291.00		\$376.13	0%	\$376.00	\$85.00
53	1095	Spraying or Dipping	Annual permit fee for spraying or dipping	Annual Permit Fees	High Hazard Permits	\$335.00		\$376.13	0%	\$376.00	\$41.00
54	1096	Storage of Scrap Tires & Tire byproducts	Annual permit fee for tire storage	Annual Permit Fees	High Hazard Permits	\$369.00		\$376.13	0%	\$376.00	\$7.00
55	1098	Automobile Wrecking Yards	Annual permit fee for automobile wrecking yards	Annual Permit Fees	Low Hazard Permits	\$232.00		\$376.13	0%	\$376.00	\$144.00
56	1099	Floor Finishing	Annual permit fee floor finishing.	Annual Permit Fees	Low Hazard Permits	\$232.00		\$376.13	0%	\$376.00	\$144.00
57	1101	Combustible Fiber	Annual fee for combustible fiber.	Annual Permit Fees	Medium Hazard Permits	\$291.00		\$376.13	0%	\$376.00	\$85.00
58	1102	Misc. Combustible Storage	Annual permit fee for misc combustible storage	Annual Permit Fees	Low Hazard Permits	\$232.00		\$376.13	0%	\$376.00	\$144.00
59	1103	Covered Mall	Annual permit fee for a covered mall	Annual Permit Fees	Medium Hazard Permits	\$232.00		\$376.13	0%	\$376.00	\$144.00
60	1104	Fixed Hood & Duct Extinguishing Systems	Annual permit fee for fixed hood & duct extinguishing systems	Annual Permit Fees	Low Hazard Permits	\$232.00		\$376.13	0%	\$376.00	\$144.00
61	1105	Lumber Yards and Wood Working Plants	Annual permit fee for lumber yards and wood working plants	Annual Permit Fees	Medium Hazard Permits	\$291.00		\$376.13	0%	\$376.00	\$85.00
62	1106	Places of Assembly with less than 300 Occupants	Annual permit fee for places of assembly with less than 300 occupants.	Annual Permit Fees	Low Hazard Permits	\$232.00		\$376.13	0%	\$376.00	\$144.00
63	1107	Refrigeration Equipment	Annual permit fee for refrigeration equipment	Annual Permit Fees	Medium Hazard Permits	\$291.00		\$376.13	0%	\$376.00	\$85.00
64	1111	Open Flames and Candles	Annual permit fee for open flames and candles.	Annual Permit Fees	Low Hazard Permits	\$232.00		\$376.13	0%	\$376.00	\$144.00
65	1113	Cellulose Nitrate Storage	Annual permit fee for cellulose nitrate storage	Annual Permit Fees	Low Hazard Permits	\$232.00		\$376.13	0%	\$376.00	\$144.00
66	1115	Fruit and Crop Ripening	Annual permit fee for fruit & crop ripening	Annual Permit Fees	Low Hazard Permits	\$232.00		\$376.13	0%	\$376.00	\$144.00
67	1119	Administrative Site Plan	Fire District staff review of Planning Administrative Site Plan Application. Per Review, average 5 hours = X4	Development Services	Planning Application Fees	\$584.00		\$894.85	0%	\$894.00	\$310.00
68	1120	Fuel Modification Plans	Fire District staff review of fuel modification plans in conjunction with planning application. Per Review, average 5 hours= X4	Development Services	Planning Application Fees	\$640.00		\$894.85	0%	\$894.00	\$254.00
69	1121	Tentative Parcel Map	Fire District staff review of planning tentative parcel map application. Per Review, average 5 hours= X4	Development Services	Planning Application Fees	\$417.00		\$894.85	0%	\$894.00	\$477.00
70	1122	Design Review Project	Fire District Staff review of Planning Design Review Projects Application. Per Review, average 5 hours =X4	Development Services	Planning Application Fees	\$909.00		\$894.85	0%	\$894.00	-\$15.00
71	1123	Specific Plan	Fire District Staff review of Planning Specific Plans. Per Review, average 5 hours= X4	Development Services	Planning Application Fees	\$963.00		\$894.85	0%	\$894.00	-\$69.00
72	1124	Tentative Tract Map	Fire District Staff review of Planning Tentative Tract Maps Application. Per Review, average = Per Review, average, 4-5 hours =X5	Development Services	Planning Application Fees	\$751.00		\$715.88	0%	\$715.00	-\$36.00
73	1130	Fireworks Booth	Fire District Staff permit & inspection of temporary use permit for a fireworks booth.	Development Services	Special Event/ Temporary Use Fees	\$356.00		\$661.77	0%	\$661.00	\$305.00
74	1138	Single Family Tract Home Final Inspection, per lot	Fire District permit and inspection of a single family tract home building construction permit. Fee is per lot., If only for shell, not accounting for Underground, Sprinklers, Alarms, etc	Development Services	Building Construction Fees	\$72.00		\$331.84	0%	\$331.00	\$259.00
75	1139	Commercial/Industrial New Construction, 1 to 10,000 sq. ft.	Fire District permit and inspection of commercial/industrial new construction. 1 - 10,000 sq ft building construction. If only for shell, not accounting for Underground, Sprinklers, Alarms, etc	Development Services	Building Construction Fees	\$599.00		\$1,216.24	0%	\$1,216.00	\$617.00
76	1140	Commercial/Industrial New Construction, 10,001 to 50,000 sq. ft.	Fire District permit and inspection of commercial/industrial new construction. 10,001 - 50,000 sq ft building construction. If only for shell, not accounting for Underground, Sprinklers, Alarms, etc	Development Services	Building Construction Fees	\$764.00		\$1,285.55	0%	\$1,285.00	\$521.00
77	1141	Commercial/Industrial New Construction, 50,001 to 100,000 sq. ft.	Fire District permit and inspection of commercial/industrial new construction. 50,001 - 100,000 sq ft building construction. If only for shell, not accounting for Underground, Sprinklers, Alarms, etc	Development Services	Building Construction Fees	\$968.00		\$1,632.09	0%	\$1,632.00	\$664.00
78	1142	Commercial/Industrial New Construction, 100,001 to 500,000 sq. ft.	Fire District permit and inspection of commercial/industrial new construction. 100,001 - 500,000 sq ft building construction. If only for shell, not accounting for Underground, Sprinklers, Alarms, etc	Development Services	Building Construction Fees	\$1,213.00		\$2,325.18	0%	\$2,325.00	\$1,112.00
79	1143	Commercial/Industrial New Construction, 500,001 to 1,000,000 sq. ft.	Fire District permit and inspection of commercial/industrial new construction. 500,001 - 1,000,000 sq ft building construction. If only for shell, not accounting for Underground, Sprinklers, Alarms, etc	Development Services	Building Construction Fees	\$1,457.00		\$2,602.41	0%	\$2,602.00	\$1,145.00
80	1144	Commercial/Industrial New Construction, 1,000,001 + sq. ft.	Fire District permit and inspection of commercial/industrial new construction. 1,000,001 + sq ft building construction. If only for shell, not accounting for Underground, Sprinklers, Alarms, etc.	Development Services	Building Construction Fees	\$1,732.00		\$2,325.18	0%	\$2,325.00	\$593.00
81	1145	Commercial/Industrial Tenant Improvements, 5001 to 10,000 sq. ft. building construction permit	Fire District permit and inspection of commercial/industrial tenant improvements. 1 - 10,000 sq ft building construction permit.	Development Services	Building Construction Fees	\$343.00		\$1,185.74	0%	\$1,185.00	\$842.00
82	1146	Commercial/Industrial Tenant Improvements, 10,001 to 50,000 sq. ft.	Fire District permit and inspection of commercial/industrial tenant improvements. 10,001 - 50,000 sq ft building construction permit.	Development Services	Building Construction Fees	\$508.00		\$1,324.36	0%	\$1,324.00	\$816.00
83	1147	Commercial/Industrial Tenant Improvements, 50,001 to 100,000 sq. ft.	Fire District permit and inspection of commercial/industrial tenant improvements. 50,001 - 100,000 sq ft building construction permit.	Development Services	Building Construction Fees	\$637.00		\$1,601.59	0%	\$1,601.00	\$964.00
84	1148	Commercial/Industrial Tenant Improvements, 100,001 + sq. ft.	Fire District permit and inspection of commercial/industrial tenant improvements. 100,001 + sq ft building construction permit.	Development Services	Building Construction Fees	\$734.00		\$1,878.82	0%	\$1,878.00	\$1,144.00

Fire District						
Item No.	ID #	Title	Description	Type	Category	Current Fee/Charge
85	1149	Battery System, per system	Fire District permit and inspection of battery system. Fee is per system.	Development Services	Building Construction Fees	\$318.00
86	1150	Dust Collection System, per system	Fire District permit and inspection of dust collection system. Fee is per system.	Development Services	Building Construction Fees	\$335.00
87	1151	Gas System, per system	Fire District permit and inspection of gas system. Fee is per system.	Development Services	Building Construction Fees	\$355.00
88	1152	Industrial Ovens, per system	Fire District permit and inspection of industrial ovens. Fee is per system.	Development Services	Building Construction Fees	\$326.00
89	1153	Refrigeration, per system	Fire District permit and inspection of refrigeration system. Fee is per system.	Development Services	Building Construction Fees	\$355.00
90	1154	Smoke Control System, per system	Fire District permit and inspection of smoke control system. Fee is per system.	Development Services	Building Construction Fees	\$627.00
91	1155	Spray Booths, per booth	Fire District permit and inspection of spray booths. Fee is per booth.	Development Services	Building Construction Fees	\$355.00
92	1157	Public Water Improvements, 1 to 10 appliances	Fire District Staff review of public water improvements for 1-10 appliances. Review/Plan Check Only, NO INSPECTION Visual From Property Line, SGVWD Responsibility	Development Services	Engineering Fees	\$326.00
93	1162	Single Family Residential Fire Sprinkler Permit & Inspection, 0 - 3,600 Sq. Ft.	Fee to issue a permit & perform inspections on a single family residential fire sprinkler system, 0 - 3,600 sq. ft.	Development Services	Fire Prevention Fees	\$153.00
94	1163	Single Family Residential Fire Sprinkler Permit & Inspection, 3,601 - 5,000 Sq. Ft.	Fee to issue a permit & perform inspections on a single family residential fire sprinkler system, 3,301 - 5,000 sq. ft.	Development Services	Fire Prevention Fees	\$216.00
95	1164	Single Family Residential Fire Sprinkler Permit & Inspection, 5,001+ Sq. Ft.	Fee to issue a permit & perform inspections on a single family residential fire sprinkler system, 5,001+ sq. ft.	Development Services	Fire Prevention Fees	\$392.00
96	1168	Single Family Residential Fire Sprinkler System Modification	Fee to issue a permit & perform inspections on a single family residential fire sprinkler system modification	Development Services	Fire Prevention Fees	\$152.00
97	1171	Multi-Family Residential Fire Sprinkler Permit & Inspection 1-50 Heads	Fee to issue a permit and perform inspections on a multi-family sprinkler system, 1-50 heads.	Development Services	Fire Prevention Fees	\$264.00
98	1172	Multi-Family Residential Fire Sprinkler Permit & Inspection 51-100 Heads	Fee to issue a permit and perform inspections on a multi-family sprinkler system, 51-100 heads.	Development Services	Fire Prevention Fees	\$369.00
99	1173	Multi-Family Residential Fire Sprinkler Permit & Inspection 101+ Heads	Fee to issue a permit and perform inspections on a multi-family sprinkler system, 101+ heads.	Development Services	Fire Prevention Fees	\$676.00
100	1174	Multi-Family Residential Fire Sprinkler System Modification	Fee to issue a permit and perform inspections on a multi-family sprinkler system modification	Development Services	Fire Prevention Fees	\$230.00
101	1180	Private Underground Fire Line- inspection per appliance	Fire District inspection for Private Underground Fire Lines. Inspection per appliance.	Development Services	Fire Prevention Fees	\$137.00
102	1181	Commercial/Industrial Fire Sprinkler System Permit & Inspection, 21-100 Heads	Fee to issue permit and perform inspections on a new commercial/industrial fire sprinkler. 21-100 heads.	Development Services	Fire Prevention Fees	\$265.00
103	1182	Commercial/Industrial Fire Sprinkler System Permit & Inspection, 101-200 Heads	Fee to issue permit and perform inspections on a new commercial/industrial fire sprinkler. 101-200 heads.	Development Services	Fire Prevention Fees	\$335.00
104	1183	Commercial/Industrial Fire Sprinkler System Permit & Inspection, 201-350 Heads	Fee to issue permit and perform inspections on a new commercial/industrial fire sprinkler. 201-350 heads.	Development Services	Fire Prevention Fees	\$531.00
105	1184	Comm/Indus- NFPA Fire Sprinkler- Each additional riser (in a multiple riser building)	Fire District Plan review and permit for new commercial/industrial fire sprinkler system in a multiple riser building - fee is per riser	Development Services	Fire Prevention Fees	\$376.00
106	1185	Fire Pump Plan Check	Fee to perform a plan review for fire pump.	Development Services	Fire Prevention Fees	\$341.00
107	1186	Fire Pump Permit & Inspection	Fee to issue a permit and perform an inspection on a fire pump.	Development Services	Fire Prevention Fees	\$486.00
108	1187	Commercial/Industrial Fire Sprinkler Modifications 1-5 heads	Fee to issue permits & perform inspections on a modification to a commercial/industrial fire sprinkler system, 1-5 heads.	Development Services	Fire Prevention Fees	\$69.00
109	1188	Commercial/Industrial Fire Sprinkler Modifications 6-19 heads	Fee to issue permits & perform inspections on a modification to a commercial/industrial fire sprinkler system, 6-19 heads.	Development Services	Fire Prevention Fees	\$92.00
110	1189	Commercial/Industrial Fire Sprinkler Modifications 20-50 heads	Fee to issue permits & perform inspections on a modification to a commercial/industrial fire sprinkler system, 20-50 heads.	Development Services	Fire Prevention Fees	\$214.00
111	1190	Commercial/Industrial Fire Sprinkler Modifications 50-100 heads	Fee to issue permits & perform inspections on a modification to a commercial/industrial fire sprinkler system, 50-100 heads.	Development Services	Fire Prevention Fees	\$322.00
112	1191	In-Rack Sprinkler Systems, Plan Review	Fire District plan review for in-rack sprinkler systems. Fee is per riser.	Development Services	Fire Prevention Fees	\$422.00
113	1192	In-Rack Sprinkler Systems, inspection 1 - 10 sprinkler heads	Fire District permit inspection for in-rack sprinkler systems. 1 - 10 fire sprinkler heads. Fee is per riser.	Development Services	Fire Prevention Fees	\$407.00
114	1193	In-Rack Sprinkler Systems, inspection 11 - 20 sprinkler heads	Fire District permit inspection for in-rack sprinkler systems. 11 - 20 fire sprinkler heads. Fee is per riser.	Development Services	Fire Prevention Fees	\$547.00
115	1194	In-Rack Sprinkler Systems, inspection 21 - 30 sprinkler heads	Fire District permit inspection for in-rack sprinkler systems. 21 - 30 fire sprinkler heads. Fee is per riser.	Development Services	Fire Prevention Fees	\$654.00
116	1195	In-Rack Sprinkler Systems, inspection 31 + sprinkler heads	Fire District permit inspection for in-rack sprinkler systems. 31 + fire sprinkler heads. Fee is per riser.	Development Services	Fire Prevention Fees	\$763.00
117	1201	Fire Alarm- New System Plan Review, water flow monitoring	Fire District plan review of water flow monitoring Fire Alarm- New Systems. Fee is per system.	Development Services	Fire Prevention Fees	\$350.00
118	1202	Fire Alarm, New System, Permit & Inspection 1-10 devices	Fee to issue a permit and perform inspection for a new fire alarm system, 1-10 devices	Development Services	Fire Prevention Fees	\$287.00
119	1203	Fire Alarm, New System, Permit & Inspection 11-50 devices	Fee to issue a permit and perform inspection for a new fire alarm system, 11-50 devices	Development Services	Fire Prevention Fees	\$403.00
120	1204	Fire Alarm, New System, Permit & Inspection 51-100 devices	Fee to issue a permit and perform inspection for a new fire alarm system, 51-100 devices	Development Services	Fire Prevention Fees	\$557.00
121	1205	Fire Alarm, New System, Permit & Inspection, Each Add'l 10 devices	Fee to issue a permit and perform inspection for a new fire alarm system, each additional 10 devices	Development Services	Fire Prevention Fees	\$57.00
122	1206	Fire Alarm- New System, plan review, manual & automatic	Fire District plan review of fire alarms- new systems. Manual & Automatic. Fee is per system.	Development Services	Fire Prevention Fees	\$569.00
123	1211	Fire Alarm- Modifications, Plan Review	Fire District plan review for fire alarm modifications	Development Services	Fire Prevention Fees	\$233.00
124	1212	Fire Alarm Modifications, Permit & Inspection, 1-10 devices.	Fee to issue permit and perform inspections on fire alarm system modifications, 1-10 devices.	Development Services	Fire Prevention Fees	\$321.00

Full Cost	Subsidy %	Suggested Fee	Fee Δ
\$570.27	0%	\$570.00	\$252.00
\$570.27	0%	\$570.00	\$235.00
\$570.27	0%	\$570.00	\$215.00
\$570.27	0%	\$570.00	\$244.00
\$708.88	0%	\$708.00	\$353.00
\$847.50	0%	\$847.00	\$220.00
\$570.27	0%	\$570.00	\$215.00
\$585.43	0%	\$585.00	\$259.00
\$401.15	0%	\$401.00	\$248.00
\$539.77	0%	\$539.00	\$323.00
\$539.77	0%	\$539.00	\$147.00
\$516.41	0%	\$516.00	\$364.00
\$802.30	0%	\$802.00	\$538.00
\$802.30	0%	\$802.00	\$433.00
\$802.30	0%	\$802.00	\$126.00
\$802.30	0%	\$802.00	\$572.00
\$184.37	0%	\$184.00	\$47.00
\$570.27	0%	\$570.00	\$305.00
\$570.27	0%	\$570.00	\$235.00
\$570.27	0%	\$570.00	\$39.00
\$377.51	0%	\$377.00	\$1.00
\$377.51	0%	\$377.00	\$36.00
\$555.02	0%	\$555.00	\$69.00
\$539.77	0%	\$539.00	\$470.00
\$539.77	0%	\$539.00	\$447.00
\$539.77	0%	\$539.00	\$325.00
\$539.77	0%	\$539.00	\$217.00
\$377.51	0%	\$377.00	-\$45.00
\$539.77	0%	\$539.00	\$132.00
\$539.77	0%	\$539.00	-\$8.00
\$539.77	0%	\$539.00	-\$115.00
\$539.77	0%	\$539.00	-\$224.00
\$377.51	0%	\$377.00	\$27.00
\$470.46	0%	\$470.00	\$183.00
\$678.38	0%	\$678.00	\$275.00
\$1,094.23	0%	\$1,094.00	\$537.00
\$277.23	0%	\$277.00	\$220.00
\$519.55	0%	\$519.00	-\$50.00
\$654.74	0%	\$654.00	\$421.00
\$401.15	0%	\$401.00	\$80.00

Fire District						
Item No.	ID #	Title	Description	Type	Category	Current Fee/Charge
125	1213	Fire Alarm Modifications, Permit & Inspection, ea add'l device over 10	Fee to issue permit and perform inspections on fire alarm system modifications, per each add'l device over 10. If already on site, longer if not.	Development Services	Fire Prevention Fees	\$52.00
126	1216	Pre Engineered Fire Extinguisher System, Kitchen Hood, Permit and Inspection	Fee to issue a permit and perform inspections on a hood & duct extinguishing system.	Development Services	Fire Prevention Fees	\$220.00
127	1217	Fixed Extinguishing Systems- Special System	Fire District plan review and permit inspection for fixed extinguishing systems. Special Extinguishing system. Fee is per system.	Development Services	Fire Prevention Fees	\$737.00
128	1218	High-Piled Combustible Storage, Plan Review	Fee for Fire District to perform a plan check on high-piled combustible storage.	Development Services	Fire Prevention Fees	\$483.00
129	1219	High-Piled Combustible Storage, 1 to 10,000 sq. ft.	Fire District permit inspection for high-piled combustible storage. 1 - 10,000 sq. ft.	Development Services	Fire Prevention Fees	\$480.00
130	1220	High-Piled Combustible Storage, 10,001 to 50,000 sq. ft.	Fire District permit inspection for high-piled combustible storage. 10,001 - 50,000 sq. ft.	Development Services	Fire Prevention Fees	\$580.00
131	1221	High-Piled Combustible Storage, 50,001 to 100,000 sq. ft.	Fire District permit inspection for high-piled combustible storage. 50,001 - 100,000 sq. ft.	Development Services	Fire Prevention Fees	\$682.00
132	1222	High-Piled Combustible Storage, 100,001 + sq. ft.	Fire District permit inspection for high-piled combustible storage. Each add'l 10,000 sq. ft. over 100,001 q. ft.	Development Services	Fire Prevention Fees	\$426.00
133	1223	Technical Report Review	Fee for Fire District to perform review of a Technical Analysis and Report.	Development Services	Fire Prevention Fees	\$492.00
134	1897	Single Family Residential, Permit & Inspection	For the Fire District Staff to issue a permit & perform an inspection on a single family residence, one unit.	Development Services	Building Construction Fees	\$189.00
135	1898	Construction Plan Check Deposit, Tenant Improvement	Fire District Staff to perform plan check on a tenant improvement project. Does not include the permit or inspection fees for these types of projects.	Development Services	Building Construction Fees	\$180.00
136	1927	Alcohol & Drug Counseling Facility	To perform an inspection on a alcohol & drug counseling facility.	Other Services Fees	State & County Regulated Occupancy Inspections	\$195.00
137	1928	Commercial/Industrial Fire Sprinkler System Permit & Inspection, 350+ Heads	Fee to issue a permit and perform inspections on a new commercial/industrial fire sprinkler, 351+ heads.	Development Services	Fire Prevention Fees	\$702.00
138	1929	Commercial/Industrial Fire Sprinkler System Plan Check	To perform a plan check on a new commercial/industrial fire sprinkler system.	Development Services	Fire Prevention Fees	\$389.00
139	1930	Commercial/Industrial Fire Sprinkler Plan Check, 1-20 Heads	Fee to issue a permit and perform inspections on a new commercial/industrial fire sprinkler, 1-20 heads.	Development Services	Fire Prevention Fees	\$195.00
140	1931	Commercial/Industrial Fire Sprinkler Modification Plan Check	Fee to plan check a modification to a commercial/industrial fire sprinkler system.	Development Services	Fire Prevention Fees	\$191.00
141	1932	Commercial/Industrial Fire Sprinkler Modification 101-350 Heads	Fee to issue a permit and perform inspections for a fire sprinkler modification, 101-350 heads.	Development Services	Fire Prevention Fees	\$423.00
142	1933	Commercial/Industrial Fire Sprinkler Modification 350+ Heads	Fee to issue a permit and perform inspections for a fire sprinkler modification, 350+ heads.	Development Services	Fire Prevention Fees	\$549.00
143	1934	Cutting and Welding	Annual permit for cutting and welding	Annual Permit Fees	High Hazard Permits	\$335.00
144	1935	Fire Alarm- Modifications, Fire Alarm Panel Upgrade, Cellular/Radio Communication Upgrades, with Permit & Inspection	Fee to issue permit and perform inspections on fire alarm panel upgrade	Development Services	Fire Prevention Fees	\$222.00
145	1936	HPM Facilities	Annual permit fee for HPM Facilities	Annual Permit Fees	High Hazard Permits	\$335.00
146	1937	Miscellaneous Construction Inspection	Fee to perform an inspection on a miscellaneous construction project.	Development Services	Building Construction Fees	\$174.00
147	1938	Multi-Family Residential Fire Sprinkler Plan Check	Fee to perform a multi-family residential fire sprinkler plan check.	Development Services	Fire Prevention Fees	\$341.00
148	1939	Pre-Engineered Fire Extinguishing System Modification	Fee to issue a permit and inspections on a hood and duct extinguishing system modification.	Development Services	Fire Prevention Fees	\$203.00
149	1940	Pre-Engineered Fire Extinguishing System Plan Check	Fee to perform a plan check of a pre-engineered fire extinguishing system.	Development Services	Fire Prevention Fees	\$254.00
150	1941	Private Underground Fire Line Plan Check	Fee to perform a plan check on a private underground fire line.	Development Services	Fire Prevention Fees	\$423.00
151	1942	Production Facility	Annual permit for production facility	Annual Permit Fees	Medium Hazard Permits	\$291.00
152	1943	Pyroxylin Plastics	Annual permit fee for pyroxylin plastics	Annual Permit Fees	Medium Hazard Permits	\$291.00
153	1944	Roof Top Heliports	Annual permit fee for roof top heliports	Annual Permit Fees	Medium Hazard Permits	\$291.00
154	1945	Single Family Residential Fire Sprinkler Plan Check	Fee to perform plan check on a single family dwelling sprinkler system.	Development Services	Fire Prevention Fees	\$249.00
155	1946	Special Event Application	Fee for application and review process of a special event.	Other Service Fees	Special Event	\$123.00
156	1947	Special Event Permit & Inspection	Fee to issue a permit and perform an inspection of a special event. Per Hour Rate for Officer - Fire Marshal	Other Service Fees	Special Event Fees	\$172.00
157	1948	Special Event Stand-By After Hours	Fee to perform a standby-by inspection for a special event before or after business hours. Per Hour Rate for Officer - Fire Marshal	Other Service Fees	Special Events	\$155.00
158	1949	Special Event Stand-By per Hour	Fee to perform a standby-by inspection for a special event- per hour. Per Hour Rate for Officer - Fire Marshal	Other Service Fees	Special Events	\$108.00
159	1950	State/County Regulated Occupancy- Other Inspections (per hour)	Inspection of other state/county regulated occupancy inspections (per hour). Per Hour Rate for Officer - Fire Marshal	Other Service Fees	State & County Regulated Occupancy Inspections	\$100.00
160	1951	Storage of Scrap Tires & Tire by Products	Annual permit fee for storage of scrap tires and tire by products	Annual Permit Fees	Medium Hazard Permits	\$291.00
161	1952	Tire Rebuilding Plants	Annual permit for tire rebuilding plants	Annual Permit Fees	Medium Hazard Permits	\$291.00
162	1967	Pallet Racks	Fee for Fire District to perform inspections on pallet racks. Per Hour Rate for Officer - Fire Marshal	Development Services	Building Construction Fees	\$120.00
163	1968	Photovoltaic Systems	Fee for Fire District to perform inspections on photovoltaic systems. Per Hour Rate for Officer - Fire Marshal/ COMMERCIAL ONLY	Development Services	Building Construction Fees	\$220.00
164	1969	Site Plan (public schools)	Fee for Fire District to perform a plan check on a site plan for a public school.	Development Services	Fire Prevention Fees	\$285.00
165	1970	Tank Systems Plan Check	Fee for Fire District to perform a plan check on an Above Ground Tank (AST) or tank system.	Development Services	Fire Prevention Fees	\$375.00
166	1998	Commercial/Industrial Tenant Improvements, 1 to 5,000 sq. ft.	Fire District permit and inspection of commercial/industrial tenant improvements. 1 - 5,000 sq. ft. building construction permit	Development Services	Building Construction Fees	\$189.00

Full Cost	Subsidy %	Suggested Fee	Fee Δ
\$262.53	0%	\$262.00	\$210.00
\$401.15	0%	\$401.00	\$181.00
\$685.24	0%	\$685.00	-\$52.00
\$519.55	0%	\$519.00	\$36.00
\$322.99	0%	\$322.00	-\$158.00
\$392.30	0%	\$392.00	-\$188.00
\$461.60	0%	\$461.00	-\$221.00
\$45.75	2%	\$45.00	-\$381.00
\$630.32	0%	\$630.00	\$138.00
\$331.84	0%	\$331.00	\$142.00
\$213.07	0%	\$213.00	\$33.00
\$238.43	0%	\$238.00	\$43.00
\$401.15	0%	\$401.00	-\$301.00
\$377.51	0%	\$377.00	-\$12.00
\$331.84	0%	\$331.00	\$136.00
\$377.51	0%	\$377.00	\$186.00
\$401.15	0%	\$401.00	-\$22.00
\$470.46	0%	\$470.00	-\$79.00
\$306.82	0%	\$306.00	-\$29.00
\$401.15	0%	\$401.00	\$179.00
\$306.82	0%	\$306.00	-\$29.00
\$307.74	0%	\$307.00	\$133.00
\$377.51	0%	\$377.00	\$36.00
\$685.24	0%	\$685.00	\$482.00
\$377.51	0%	\$377.00	\$123.00
\$448.53	0%	\$448.00	\$25.00
\$306.82	0%	\$306.00	\$15.00
\$306.82	0%	\$306.00	\$15.00
\$306.82	0%	\$306.00	\$15.00
\$142.05	0%	\$142.00	-\$107.00
\$235.46	0%	\$235.00	\$112.00
\$370.65	0%	\$370.00	\$198.00
\$138.62	0%	\$138.00	-\$17.00
\$138.62	0%	\$138.00	\$30.00
\$138.62	0%	\$138.00	\$38.00
\$306.82	0%	\$306.00	\$15.00
\$306.82	0%	\$306.00	\$15.00
\$307.74	0%	\$307.00	\$187.00
\$378.76	0%	\$378.00	\$158.00
\$528.23	0%	\$528.00	\$243.00
\$306.48	0%	\$306.00	-\$69.00
\$401.15	0%	\$401.00	\$212.00

Fire District											
Item No.	ID #	Title	Description	Type	Category	Current Fee/Charge	Unit	Full Cost	Subsidy %	Suggested Fee	Fee Δ
167	2064	Inspection Cancellation Fee	Fee for failure to notify Fire Department of cancellation within 24 hours of scheduled inspection.	Other Service Fee	Administrative	\$100.00		\$138.62	0%	\$138.00	\$38.00
168		ADDITIVE MANUFACTURING	New annual operating permit, High Hazard	ANNUAL PERMIT FEE	High Hazard Permits	New		\$376.13	0%	\$376.00	NA
169		EXHIBITS and TRADE SHOWS	Special Event Permit		Low Hazard Permits	New		\$376.13	0%	\$376.00	NA
170		CARNIVAL and FAIRS	Special Event Permit		Medium Hazard Permits	New		\$376.13	0%	\$376.00	NA
171		MOBILE of HYDROGEN FUELED VEHICLES	Annual Operating Permit, High Hazard	ANNUAL PERMIT FEE	High Hazard Permits	New		\$376.13	0%	\$376.00	NA
172		REPAIR GARAGES AND MOTOR FUEL DISPENSING FACILITIES	Annual Operating Permit, Medium Hazard	ANNUAL PERMIT FEE	Medium Hazard Permits	New		\$376.13	0%	\$376.00	NA
173		TEMPORARY MEMBRANE STRUCTURES	Special Event Permit		Medium Hazard Permits	New		\$376.13	0%	\$376.00	NA
174		OUTDOOR ASSEMBLY EVENT	Special Event Permit		Medium Hazard Permits	New		\$376.13	0%	\$376.00	NA
175			Annual Operating Permit, Low Hazard	ANNUAL PERMIT FEE	Low Hazard Permits	New		\$376.13	0%	\$376.00	NA
176		Open Flames and TORCHES	Annual Operating Permit, High Hazard	ANNUAL PERMIT FEE	High Hazard Permits	New		\$376.13	0%	\$376.00	NA
177		PYROTECHNIC SPECIAL EFFECTS MATERIAL	Annual Operating Permit, High Hazard	ANNUAL PERMIT FEE	High Hazard Permits	New		\$376.13	0%	\$376.00	NA
178		HPM FACILITIES	Annual Operating Permit, High Hazard	ANNUAL PERMIT FEE	High Hazard Permits	New		\$376.13	0%	\$376.00	NA
179		AMUSEMENT BUILDINGS	New annual operating permit, Medium Hazard	ANNUAL PERMIT FEE	Medium Hazard Permits	New		\$376.13	0%	\$376.00	NA
180		Apartment Annual Inspections				New		\$376.13	0%	\$376.00	NA
181		Mobile Home Parks				New		\$306.82	0%	\$306.00	NA
182		AB 38 Inspections, HFSZ and VHFSZ, Escrow Requirement				New		\$377.04	0%	\$377.00	NA
183		Beverage Co2 Monitoring Systems Plan Review	Fee for Plan Review and Inspections			New		\$376.13	0%	\$376.00	NA
184		Hotel and Motel Annual Inspections				New		\$306.82	0%	\$306.00	NA
185		State Mandated School Inspections/ Public and Private				New		\$306.82	0%	\$306.00	NA
186		I Occupancy Inspections, Acute Nursing, Kaiser Hospital; which is a High Rise as well	These occupancies are required to be inspected by the AHJ			New		\$376.13	0%	\$376.00	NA
187		R2.1 and R4 Annual Inspections, Currently have Pre Inspection Fees but not Annual Inspections	These occupancies are required to be inspected by the AHJ			New		\$376.13	0%	\$376.00	NA
188		Temporary Fire Water Line Inspections	Rough&Hydro, Flush, Final- Currently, only plan review with NO INSPECTION FEES, per APPLIANCE RECOMMENDED, similar to Fire Underground Waterline			New		\$306.82	0%	\$306.00	NA
189		Pre Inspection Fee for Large Day Care (8 to 14 children), R3.1, 6 or less client care and only time they can be charged because requirement for annuals, roughly \$289.00 in County				New		\$306.82	0%	\$306.00	NA
190			Additional Inspection Fee - During Business Hours			New	per hour	\$150.82	1%	\$150.00	NA
191			Additional Inspection Fee - After Business Hours			New	per hour (2 hr minimum)	\$301.63	0%	\$301.00	NA

Community Services							
Item No.	ID #	Title	Description	Type	Category	Current Fee/Charge	Unit
1	33	Group Size 1 to 50 Customers/2 hours	Fee for group size 1 to 50 customers/2 hours. Fee is only applicable to the following aquatic facilities: Miller, Don Day and Heritage, Martin Tutor Splash Park.	Rental	Aquatics	\$226.00	
2	34	Group Size 51 to 100 Customers/2 hours	Fee for group size 51 to 100 customers/2 hours. Fee is only applicable to the following aquatic facilities: Miller, Don Day, Heritage, Martin Tutor Splash Park.	Rental	Aquatics	\$310.00	
3	35	Group Size 101 to 200 Customers/2 hours	Fee for group size 101 to 200 customers/2 hours. Fee is only applicable to the following aquatic facilities: Miller, Don Day, Heritage, Martin Tutor Splash Park.	Rental	Aquatics	\$396.00	
4	317	Amphitheater Rental	Fee for hourly rental of the Seville Park Amphitheater for private events by individuals and/or organizations.	Rental	Amphitheater	\$27.00	
5	325	Fontana Days Run - 5k Run - Individual Registration Fee	This fee is to offset the cost incurred for the annual Fontana Days 5k Run. This was last revised in 2019.	Events	Half Marathon	\$55.00	
6	327	Half Marathon/5K Late Registration	Registration after the deadline for the Half Marathon/5K participants for the Fontana Days Run.	Events	Half Marathon	\$22.00	
7	328	Children's Dash Registration	Fee for children to participate in the Children's Dash Event at the Fontana Days Run.	Events	Half Marathon	\$15.00	
8	335	Athletic Field Rental Without Lights- Private Youth Groups	Hourly fee for athletic field rentals for private or for-profit youth groups.	Sports	Athletic Field	\$22.00	
9	337	Athletic Field Usage Without Lights- Adults	Hourly rate for adult use of an athletic field without lights.	Sports	Athletic Field	\$32.00	
10	338	Athletic Field Usage With Lights- Adult	Hourly rate for adult use of an athletic field with lights.	Sports	Athletic Field	\$50.00	
11	349	Adult Volleyball	Team fee to participate in adult volleyball program.	Sports	Adult	\$282.00	Team
12	350	Adult Sports- Team Basketball	Team fee for adult basketball program for one season which includes, but is not limited to, awards, staffing & equipment costs.	Sports	Adult	\$339.00	Team
13	352	Men's, Women's or Co-Ed Slo-Pitch Softball	Team fee to participate in adult softball program.	Sports	Adult	\$396.00	Team
14	505	Family Fitness Walk Registration	Participation fee for the Family Fitness Walk at the Fontana Days Run.	Events	Half Marathon	\$38.00	person
15	510	Annual Membership Fee	Annual senior (55+) membership fee to utilize amenities at the senior centers and Miller Fitness Center. Memberships are valid 365 days from date of purchase.	Senior Programs	Membership	\$20.00	year
16	511	Nutrition Program- Senior	Senior Center Nutrition Program- Individual meal for Senior 55+ and/or disabled.	Senior Programs	Nutrition	\$4.00	person
17	518	Swim Lessons Registration	Fee is one session of swim lessons equivalent to five hours of instruction per participant.	Aquatics	Swim Lessons	\$55.00	
18	519	Youth Recreational Swim for Neighborhood Pools	Recreational swim admission fee for participants ages 2-17. Fee is for one session only & only applies to Neighborhood Pools: Miller, Don Day, Heritage.	Aquatics	Drop-In	\$3.00	
19	520	Adult Open Swim Fee	Admission fee for age 18 & over. Fee is only applicable at the following pools: Miller, Don Day, Heritage.	Aquatics	Drop-In	\$5.00	person
20	521	Tiny Tot Program Registration	Daily participant fee for Tiny Tot Programs at various locations. Registration requirement is minimum of two days per week.	Tiny Tots	Registration	\$12.00	
21	523	Key Deposit Fee	Fee for the issue of a safety deposit key(s) issued to user groups or customers utilizing City of Fontana Athletic Fields or Facilities.	Security	Miscellaneous	\$55.00	
22	531	FASP Daily Registration Fee General Fund Sites	Daily registration fee per participant of the Fontana After School Program sites that are not grant funded.	FELP	Registration	\$8.00	
23	533	Transportation Program- One Way Trip	Fee for one way trip transportation service for senior individuals over the age of 55 and disabled person 18 and older residing within the Fontana City limits.	Senior Programs	Transportation	\$2.00	person
24	568	Refund Requests	Fee to offset costs involved in refunding program fees prior to the start of the program.	Administrative	Miscellaneous	\$10.00	
25	571	Youth Late Pick Up Fee	This fee is to cover costs associated with parents arriving late to pick-up their participant at any City Program; \$1.00 per minute fee, after first five minutes.	Administration	Miscellaneous	\$1.00	per participant /per minute
26	577	Drop-in Program/Activity	Admission fee for one time program or activity at a Community Center, Neighborhood Center or Park. (ex. Arts & Crafts, Special Events, Etc.)	Miscellaneous	Drop-In	\$3.00	
27	579	Center Dances/ Events	Admission fee for drop in community center activities such as dances, special programs and special events.	Events	Drop-In	\$6.00	
28	580	Trips and Excursions	Fee for trips and excursions.	Trips & Excursions	Miscellaneous	Cost + G & A Rate	
29	581	Semi Private Swim Lesson Registration	Fee for 5 hours of semi private swim lessons. Classes will consist of no more than 3 students per instructor.	Aquatics	Swim Lessons	\$83.00	
30	596	Security Guard Fees	Fee per hour associated with providing security guards during rental use of City facilities.	Rental	Security Guard	Cost + G&A	per hour
31	618	Class 1-City of Fontana Sponsored Activities	Fee for hourly rental of large rooms at the Neighborhood Centers for Class 1 usage (City sponsored activities).	Rental	Large Room	No Charge	
32	619	Class 2- Fontana non-profit - Large Room - Hourly Rate	Fee for hourly rental of large rooms at the Neighborhood Centers for Class 2 usage (Fontana non-profit groups & other gov't agencies).	Rental	Large Room	\$55.00	
33	620	Class 3- Fontana Residents - Large Room	Fee for hourly rental of the large rooms at the Cypress and Don Day Neighborhood Centers for Class 3 usage (Residents).	Rental	Banquet Room	\$78.00	
34	621	Class 4- Commercial or non-resident - Large Room	Fee for hourly rental of the large rooms at the Cypress and Don Day Neighborhood Centers for Class 4 usage (Commercial & non-resident).	Rental	Banquet Room	\$118.00	
35	624	Class 1-City of Fontana Sponsored Activities	Fee for hourly rental of small rooms at the Neighborhood Centers for Class 1 usage (City sponsored activities).	Rental	Small Room	No Charge	
36	625	Class 2- Fontana non-profit - Small Room	Fee for hourly rental of small rooms at the Neighborhood Centers for Class 2 usage (Fontana non-profit groups & other gov't agencies).	Rental	Small Room	\$27.00	per hour
37	626	Class 3- Fontana Residents - Small Room	Fee for hourly rental of small rooms at the Neighborhood Centers for Class 3 usage (Fontana residents).	Rental	Small Room	\$45.00	per hour

Full Cost	Subsidy %	Suggested Fee	Fee Δ
NA	NA	\$226.00	\$0.00
NA	NA	\$310.00	\$0.00
NA	NA	\$396.00	\$0.00
NA	NA	\$27.00	\$0.00
NA	NA	\$55.00	\$0.00
NA	NA	\$22.00	\$0.00
NA	NA	\$15.00	\$0.00
NA	NA	\$22.00	\$0.00
NA	NA	\$32.00	\$0.00
NA	NA	\$50.00	\$0.00
NA	NA	\$282.00	\$0.00
NA	NA	\$339.00	\$0.00
NA	NA	\$396.00	\$0.00
NA	NA	\$38.00	\$0.00
NA	NA	\$20.00	\$0.00
NA	NA	\$4.00	\$0.00
NA	NA	\$55.00	\$0.00
NA	NA	\$3.00	\$0.00
NA	NA	\$5.00	\$0.00
NA	NA	\$12.00	\$0.00
NA	NA	\$55.00	\$0.00
NA	NA	\$8.00	\$0.00
NA	NA	\$2.00	\$0.00
NA	NA	\$10.00	\$0.00
NA	NA	\$1.00	\$0.00
NA	NA	\$3.00	\$0.00
NA	NA	\$6.00	\$0.00
NA	NA	Cost + G & A Rate	\$0.00
NA	NA	\$83.00	\$0.00
NA	NA	Cost + G&A	\$0.00
NA	NA	No Charge	\$0.00
NA	NA	\$55.00	\$0.00
NA	NA	\$78.00	\$0.00
NA	NA	\$118.00	\$0.00
NA	NA	No Charge	#VALUE!
NA	NA	\$27.00	\$0.00
NA	NA	\$45.00	\$0.00

Community Services							
Item No.	ID #	Title	Description	Type	Category	Current Fee/Charge	Unit
38	627	Class 4- Commercial or non-resident - Small Room	Fee for hourly rental of the small rooms at the Neighborhood Centers for Class 4 usage (Commercial & non-resident).	Rental	Small Room	\$67.00	per hour
39	628	Class 3- Fontana Residents - Small Room	Fee for daily rental of small rooms at the Neighborhood Centers for Class 3 usage (Fontana residents).	Rental	Small Room	\$254.00	per day
40	629	Class 4- Commercial or non-resident - Small Room	Fee for daily rental of the small rooms at the Neighborhood Centers for Class 4 usage (Commercial & non-resident).	Rental	Small Room	\$396.00	per day
41	656	Community Pools: Season Pass- Per Person	Fee for season pass per person valid at the following aquatic facilities: Heritage Pool, Miller Pool, Don Day Pool & the Martin Tudor Splash Park.	Aquatics	Memberships	\$55.00	per person
42	657	Community Pools: Season Pass- Family of Four	Fee for season pass for family of 4 valid at the following aquatic facilities: Heritage Pool, Miller Pool, Don Day Pool & the Martin Tudor Splash Park.	Aquatics	Memberships	\$181.00	per family of 4
43	658	Community Pools: Season Pass- Additional Family Member	Fee for season pass for additional family member valid at the following aquatic facilities: Heritage Pool, Miller Pool, Don Day Pool and the Martin Tudor Splash Park.	Aquatics	Memberships	\$45.00	per additional family member over 4
44	664	Forfeit Fee	Adult sports forfeit deposit fee for all adult sports teams to ensure payment is available for game officials should a team not show up for regular scheduled league play. This fee is fully refundable	Sports	Adult	\$63.00	per team
45	719	Mobile Recreation Rental	Hourly Fee for providing Mobile Recreation programs to community organizations, businesses, and private parties (2 hour minimum).	Rental	Mobile Recreation	\$140.00	
46	723	Annual Pass - Transportation Program	Fee for an annual pass for senior individuals over the age of 55 and disabled adults over the age of 18 residing within Fontana City limits.	Senior Programs	Transportation	\$36.00	
47	742	Lifeguard Training Class	Fee for Lifeguard Training Class participants. Upon completion of course participants will be certified in Lifeguarding, First Aid and CPR/AED for Lifeguards.	Aquatics	Training	\$203.00	
48	744	Reservation Fee- Fontana Resident	Fee to offset costs incurred in offering shelter rentals to Fontana residents at various parks. Shelter includes a full day rental per shelter.	Rental	Park Shelters	\$55.00	per shelter rental
49	745	Reservation Fee- Non-Resident	Fee to offset costs incurred in offering shelter rentals to non-residents at various parks.	Rental	Park Shelters	\$113.00	per shelter rental
50	748	Miller Fitness Room and One (1) Hour Racquetball	Fee for both a unlimited daily use of the fitness room and the use of the racquetball facility for one (1) hour	Fitness Center	Miscellaneous	\$5.00	per participant
51	752	FASP Late Payment Fee (Non-Funded Site)	Fee for registering for the program past the due date.	After School	Registration	\$10.00	
52	769	Air Bouncer Permit Fee	This is recommended to offset the cost incurred by the City to offer special activity permits that allow air bouncers in parks and that bouncer companies hold all proper insurance coverage	Air Bouncer	Miscellaneous	\$27.00	
53	770	Admin. Transfer Fee	This fee is being recommended to offset the cost incurred by the City to make Recware registration transfers to class participants enrolled in recreation classes.	Administrative	Miscellaneous	\$5.00	
54	774	Non-Resident Registration	Fee for offering programs to non-residents.	Administrative	Non-Resident	\$12.00	
55	785	Teen-Youth Membership Fee	Annual membership fee for the Jack Bulik Teen Center.	Jack Bulik Teen Center	Membership	\$5.00	
56	786	FPAC- Senior- Monthly Pass	Senior Monthly Swim Pass: Fee allows seniors (55+) to participate in any drop-in program at the Fontana Park Aquatic Center. Including water aerobics, lap swim/ water walking & recreational swim.	Aquatics	Seniors	\$27.00	
57	790	Nutrition Program - Meal- Non Senior or Non-Resident	Senior Center Nutrition Program - Individual Meal for Non-Senior 54 years and younger or Non-Resident of any age.	Senior Programs	Nutrition	\$6.00	person
58	826	Program T-Shirt Fee	Fee to provide event/program t-shirts at city-wide events/programs	Administrative	Miscellaneous	Cost + G&A Rate	
59	855	Fontana Park Aquatic Center- Swim Team Lane Fee	1 hour lane rental fee for Swim Team's full use to conduct swim practice and conditioning. Includes 1 lane in a designated area of the competition pool during specified hours.	Rental	Aquatics	\$22.00	
60	856	Employee Wellness Program	Employee Wellness Program at City of Fontana Fitness Center. The annual fee is per employee. The fee will cover use of the fitness room, racquetball courts and basketball courts on an unlimited basis.	Employee Wellness	Miscellaneous	\$55.00	
61	857	Educational Assembly at Nature Center	A one hour long educational assembly for students or adults held at the Nature Center or of site when requested. (Group fee for 50-100 students).	Nature Center	Educational Assembly	\$140.00	
62	859	Jessie Turner Fitness Center- Monthly Membership- Family of 4	Monthly fee for unlimited use for a family (immediate family members residing in the same household) up to 4, to use the fitness equipment and lockers at the Jessie Turner Health & Fitness Center.	Jessie Turner Community Center	Fitness Membership	\$55.00	per family of 4 per month
63	860	Fitness Center Monthly Membership- Single Participant	Monthly unlimited use fee per person to use the fitness equipment and lockers at the City Fitness Centers. Ages 16 years & older.	Fitness Center	Membership	\$27.00	per person
64	861	Jessie Turner Fitness Room - Daily Rate	Daily rate fee per person to use the fitness equipment and lockers at the Jessie Turner Health & Fitness Center	Fitness Center	Miscellaneous	\$5.00	per person/hour
65	862	Jessie Turner Fitness Center - Daily Rate - Senior	Senior daily rate fee per person to use the fitness equipment and lockers at the Jessie Turner Health & Fitness Center	Fitness Center	Seniors	\$3.00	per senior/day
66	863	Fitness Center - Monthly Rate - Senior	Monthly fee per senior to use the fitness equipment and lockers at the Jessie Turner Health & Miller Fitness Center.	Fitness Center	Membership	\$15.00	
67	867	Gym- Adult Daily Session Fee	Fee for participants to use the Fontana Park Gymnasium during not City sponsored events or activities. Open play sessions Monday-Sunday during center hours.	Gymnasium	Drop-In	\$3.00	
68	868	Kid Watch Program	A per hour fee for supervised youth recreational activities offered by an Neighborhood, specialty and Community Center while their parents are enrolled in a program.	Miscellaneous	Miscellaneous	\$5.00	
69	871	Promotional Items	Fee to offset and recover the cost for promotional items within the Community Services Depart. Which includes but not limited to cookbooks, pins, mugs, t-shirts, stickers, pads.	Administrative	Miscellaneous	Cost + G&A Rate	

Full Cost	Subsidy %	Suggested Fee	Fee Δ
NA	NA	\$67.00	\$0.00
NA	NA	\$254.00	\$0.00
NA	NA	\$396.00	\$0.00
NA	NA	\$55.00	\$0.00
NA	NA	\$181.00	\$0.00
NA	NA	\$45.00	\$0.00
NA	NA	\$63.00	\$0.00
NA	NA	\$140.00	\$0.00
NA	NA	\$36.00	\$0.00
NA	NA	\$203.00	\$0.00
NA	NA	\$55.00	\$0.00
NA	NA	\$113.00	\$0.00
NA	NA	\$5.00	\$0.00
NA	NA	\$10.00	\$0.00
NA	NA	\$27.00	\$0.00
NA	NA	\$5.00	\$0.00
NA	NA	\$12.00	\$0.00
NA	NA	\$5.00	\$0.00
NA	NA	\$27.00	\$0.00
NA	NA	Cost + G&A Rate	\$0.00
NA	NA	\$22.00	\$0.00
NA	NA	\$55.00	\$0.00
NA	NA	\$140.00	\$0.00
NA	NA	\$55.00	\$0.00
NA	NA	\$27.00	\$0.00
NA	NA	\$5.00	\$0.00
NA	NA	\$3.00	\$0.00
NA	NA	\$15.00	\$0.00
NA	NA	\$3.00	\$0.00
NA	NA	\$5.00	\$0.00
NA	NA	Cost + G&A Rate	\$0.00

Community Services							
Item No.	ID #	Title	Description	Type	Category	Current Fee/Charge	Unit
70	872	Regional Event Vendor	Fee for Vendor Participation in Regional events which have an estimated attendance greater than 5,000 people. Events are held at various locations throughout the City of Fontana at various times of the year.	Events	Vendor	\$60.00	
71	873	Scout Badge Program	Fee per person per badge required activities to earn various badges.	Nature Center	Miscellaneous	\$6.00	
72	875	Specialty Youth Camp	A one-week specialty camp that includes numerous hands-on activities, crafts, games, and one all-day field trip. (Example: Nature Center Camp)	Camp	Youth	\$113.00	
73	876	Gym- Teen Daily Session Fee	Fee for participants to use the Fontana Park Gymnasium during Non-City sponsored events or activities. Open play sessions Monday-Sunday during center hours. Fee is for participants ages 13-17. Proof of age is required.	Gymnasium	Drop-In	\$1.00	
74	878	Video Editing Fee - Advanced	Per hour fee for advanced video editing. This includes editing of raw event footage, adding motion graphics, motion text, show opening, and music.	KFON	Staff	\$95.00	
75	879	Video Editing Fee - Basic	Per hour fee for advanced video editing. This includes editing of raw event footage, adding motion graphics, motion text, show opening, and music.	KFON	Staff	\$50.00	
76	880	Adult Nature Workshop	Fee per person for seminars and workshops in geology, botany, nature photography, etc.	Nature Center	Miscellaneous	\$6.00	
77	881	Adult Sports- Team Soccer	Team fee for adult soccer program for one season which includes, but is not limited to, awards, staffing & equipment.	Sports	Adult	\$339.00	
78	882	Alcohol Deposit	Deposit for all rentals serving alcoholic beverages. Deposit is refundable to renter if no damage is incurred to the facility and if no additional personnel was needed due to the misuse of the Alcohol Policy. Any damages will be Cost + G&A rate.	Rental	Security Deposit	\$500.00	
79	883	Audio Visual Support Staff	Per hour fee for sound and video support for events or activities.	KFON	Staff	\$197.00	
80	885	Class 1 - Hourly	Fee for hourly rental of the Library Auditorium. Class 1 usage - City of Fontana Sponsored Activities	Rental	Auditorium	No Charge	
81	887	Class 2 - Hourly	Fee for hourly rental of the Library Auditorium. Class 2 usage - Fontana non profit groups and other government agencies.	Rental	Auditorium	\$140.00	
82	889	Class 3 - Hourly	Fee for hourly rental of the Library Auditorium with two staff members onsite for Class 3 usage - Fontana residents.	Rental	Auditorium	\$197.00	
83	891	Class 4 - Hourly	Fee for hourly rental of the Library Auditorium. Class 4 usage - Non-residents and businesses.	Rental	Auditorium	\$282.00	
84	892	Birthday Party Package	Birthday party of up to three hours with a maximum of 30 children.	Nature Center	Miscellaneous	\$181.00	
85	894	Catering Kitchen Fee - Class 1	Flat fee for kitchen use at Community & Neighborhood Center Banquet Facilities. Must be a licensed caterer who must furnish rental staff with a Fontana Business License. Class 1 usage - City of Fontana organized or sponsored activities.	Rental	Catering Kitchen	No Charge	
86	896	Class 1 - 2/3 Banquet Use	Fee per hour (max 6hrs) for renting two of the three sections of the Community Center banquet room. Rate is for weekday Monday 8am-Friday 5pm after which weekend rate applies. Class 1 usage - City of Fontana organized and/or sponsored activities.	Rental	Banquet Room	No Charge	
87	897	Class 1 - 1/3 Banquet Use	Fee per hour (max 6hrs) for renting one of the three sections of the Community Center banquet room. Rate is for weekday Monday 8am-Friday 5pm after which weekend rate applies. Class 1 usage - City of Fontana organized and/or sponsored activities.	Rental	Banquet Room	No Charge	
88	898	Class 1 - Full Banquet Use	Fee per hour (max 6hrs) for renting three of the three sections of the Community Center banquet room. Rate is for weekday Monday 8am-Friday 5pm after which weekend rate applies. Class 1 usage - City of Fontana organized and/or sponsored activities.	Rental	Banquet Room	No Charge	
89	899	Class 1 - Meeting Room Weekday	Fee for hourly rental of meeting room at a Community Center with a minimum rental of two hours. Rate is for weekday Monday 8am-Friday 5pm after which weekend rate applies. Class 1 usage - City of Fontana organized and/or sponsored activities.	Rental	Meeting Room	No Charge	
90	900	Class 2 - 2/3 Banquet Use	Fee per hour for renting two of the three sections of the Community Center banquet room. Rate is for weekday Monday 8am-Friday 5pm after which weekend rate applies. Class 2 usage - Fontana non-profit groups & other government agencies.	Rental	Banquet Room	\$73.00	
91	901	Class 2 - 1/3 Banquet Use	Fee per hour for renting one of the three sections of the Community Center banquet room. Rate is for weekday Monday 8am-Friday 5pm after which weekend rate applies. Class 2 usage - Fontana non-profit groups & other government agencies.	Rental	Banquet Room	\$55.00	
92	903	Class 2 - 2/3 Banquet Use	Fee per hour for renting two of the three sections of the Community Center banquet room. Rate is for weekend Friday 5pm-Sunday 10pm. Class 2 usage - Fontana non-profit groups & other government agencies.	Rental	Banquet Room	\$90.00	
93	904	Class 2 - Full Banquet Use	Fee per hour for renting three of the three sections of the Community Center banquet room. Rate is for weekday Monday 8am-Friday 5pm after which weekend rate applies. Class 2 usage - Fontana non-profit groups & other government agencies.	Rental	Banquet Room	\$95.00	
94	905	Class 2 - Full Banquet Use	Fee per hour for renting three of the three sections of the Community Center banquet room. Rate is for weekend Friday 5pm-Sunday 10pm. Class 2 usage - Fontana non-profit groups & other government agencies.	Rental	Banquet Room	\$118.00	
95	907	Class 2 - Meeting Room Weekday	Fee for hourly rental of meeting room at a Community Center with a minimum rental of two hours. Rate is for weekday Monday 8am-Friday 5pm after which weekend rate applies. Class 2 usage - Fontana non-profit groups & other government agencies.	Rental	Meeting Room	\$45.00	
96	908	Class 2 - Meeting Room Weekend	Fee for hourly rental of meeting room at a Community Center with a minimum rental of two hours. Rate is for weekend Friday 5p.m-Sunday 10pm. Class 2 usage - Fontana non-profit groups & other government agencies.	Rental	Meeting Room	\$67.00	

Full Cost	Subsidy %	Suggested Fee	Fee Δ
NA	NA	\$60.00	\$0.00
NA	NA	\$6.00	\$0.00
NA	NA	\$113.00	\$0.00
NA	NA	\$1.00	\$0.00
NA	NA	\$95.00	\$0.00
NA	NA	\$50.00	\$0.00
NA	NA	\$6.00	\$0.00
NA	NA	\$339.00	\$0.00
NA	NA	\$500.00	\$0.00
NA	NA	\$197.00	\$0.00
NA	NA	No Charge	\$0.00
NA	NA	\$140.00	\$0.00
NA	NA	\$197.00	\$0.00
NA	NA	\$282.00	\$0.00
NA	NA	\$181.00	\$0.00
NA	NA	No Charge	\$0.00
NA	NA	No Charge	\$0.00
NA	NA	No Charge	\$0.00
NA	NA	No Charge	\$0.00
NA	NA	No Charge	\$0.00
NA	NA	\$73.00	\$0.00
NA	NA	\$55.00	\$0.00
NA	NA	\$90.00	\$0.00
NA	NA	\$95.00	\$0.00
NA	NA	\$118.00	\$0.00
NA	NA	\$45.00	\$0.00
NA	NA	\$67.00	\$0.00

Community Services							
Item No.	ID #	Title	Description	Type	Category	Current Fee/Charge	Unit
97	909	Class 3 - 1/3 Banquet Use	Fee per hour for renting three of the three sections of the Community Center banquet room. Rate is for weekday Monday 8am-Friday 5pm after which weekend rate applies. Class 3 usage - Fontana residents.	Rental	Banquet Room	\$100.00	
98	910	Class 3 - 2/3 Banquet Use	Fee per hour for renting two of the three sections of the Community Center banquet room. Rate is for weekend Friday 5pm-sunday 10pm. Class 3 usage - Fontana residents.	Rental	Banquet Room	\$158.00	
99	912	Class 3 - 2/3 Banquet Use	Fee per hour for renting two of the three sections of the Community Center banquet room. Rate is for weekday Monday 8am-Friday 5pm after which weekend rate applies. Class 3 usage - Fontana residents.	Rental	Banquet Room	\$135.00	
100	913	Class 3 - Full Banquet Use	Fee per hour for renting three of the three sections of the Community Center banquet room. Rate is for weekday Monday 8am-Friday 5pm after which weekend rate applies. Class 3 usage - Fontana residents.	Rental	Banquet Room	\$168.00	
101	914	Class 3 - Full Banquet Use	Fee per hour for renting two of the three sections of the Community Center banquet room. Rate is for weekend Friday 5pm-Sunday 10pm. Class 3 usage - Fontana residents.	Rental	Banquet Room	\$203.00	
102	916	Class 3 - Meeting Room Weekday	Fee per hour for renting the meeting room at any Community Center. Rate is for weekday Monday 8am-Friday 5pm after which weekend rate applies. Class 3 usage - Fontana residents.	Rental	Meeting Room	\$55.00	
103	917	Class 3 - Meeting Room Weekend	Fee per hour for renting the meeting room at any Community Center. Rate is for weekend Friday 5p.m-Sunday 10pm. Class 3 usage - Fontana residents.	Rental	Meeting Room	\$78.00	
104	918	Class 4 - 2/3 Banquet Use	Fee per hour for renting two of the three sections of the Community Center banquet room. Rate is for weekend Friday 5pm-sunday 10pm. Class 4 usage - non-residents.	Rental	Banquet Room	\$181.00	
105	919	Class 4 - 1/3 Banquet Use	Fee per hour for renting one of the three sections of the Community Center banquet room. Rate is for weekday Monday 8am-friday 5pm after which weekend rate applies. Class 4 usage - Non-residents.	Rental	Banquet Room	\$123.00	
106	921	Class 4 - 2/3 Banquet Use	Fee per hour for renting two of the three sections of the Community Center banquet room. Rate is for weekday Monday 8am-friday 5pm after which weekend rate applies. Class 4 usage - Non-residents.	Rental	Banquet Room	\$158.00	
107	923	Class 4 - Full Banquet Use	Fee per hour for renting two of the three sections of the Community Center banquet room. Rate is for weekend Friday 5pm-sunday 10pm. Class 4 usage - non-residents.	Rental	Banquet Room	\$249.00	
108	924	Class 4 - Meeting Room Weekday	Fee for hourly rental of meeting room at a Community Center with a minimum rental of two hours. Rate is for weekday Monday 8am-friday 5pm after which weekend rate applies. Class 4 usage - non-residents.	Rental	Meeting Room	\$67.00	
109	925	Class 4 - Meeting Room Weekend	Fee for hourly rental of meeting room at a Community Center with a minimum rental of two hours. Rate is for weekend Friday 5p.m-Sunday 10pm. Class 4 usage - non-residents.	Rental	Meeting Room	\$90.00	
110	926	Community Event Vendor	Vendor fee for community events which have an estimated attendance of between 2,000 - 5,000 people. Events are held at various locations throughout the City of Fontana at various times of the year.	Events	Vendor	\$32.00	
111	927	Class 4 - Full Banquet Use	Fee per hour for full use of the Community Center banquet facility. Rate is for weekday Monday 8am-friday 5pm after which weekend rate applies. Class 4 usage - Non-residents.	Rental	Banquet Room	\$214.00	
112	929	Day Porter - Hourly	This fee is to off set the cost of day porter services rendered during events held at City Facilities, Parks as well as special events held by the City as per City contract.	Administrative	Staff	Cost + G&A rate	
113	930	Facility Cancellation Fee	Fee for rental cancellations at least 60 days prior to the rental date after approval of application and a permit is generated.	Rental	Cancellation	\$168.00	
114	931	Facility Deposit- Library Auditorium	Fee for deposit for all rentals in the Library Auditorium. Deposit is refundable to the renter if no damage is done to the facility and all fees are paid in full. Any damage to be billed at Cost +G&A rate.	Rental	Security Deposit	\$500.00	
115	932	Facility Deposit - Rental Fees exceeding \$500.00	Fee for rentals at Neighborhood Centers with a rental fee exceeding \$500.00. Deposit is refundable to the renter if no damage is done to the facility and all fees are paid in full. Any damage to be billed at Cost + G&A rate.	Rental	Security Deposit	\$500.00	
116	933	Facility Deposit - Rental Fees less than \$500.00	Fee for rentals at Neighborhood Centers with a rental fee less than \$500.00. Deposit is refundable to the renter if no damage is done to the facility and all fees are paid in full. Any damage to be billed at Cost +G&A rate.	Rental	Security Deposit	\$350.00	
117	934	Facility Deposit - Small Meeting Room	Fee for all rentals in small meeting rooms, deposit is refundable to the renter if no damage is done to the facility and all fees are paid in full. Any damage to be billed at Cost +G&A rate.	Rental	Security Deposit	\$150.00	
118	935	School Field Trip Program	Fee per person for school or non-profit organizations trips to the nature Center or staff to school.	Nature Center	Miscellaneous	\$6.00	
119	937	Aquatic Event Fees	Hourly rate (min 2 hrs) for full use of the Fontana Park Aquatic Center. Fee includes use of pool equipment; lane lines, timing systems, diving blocks, goal cages. Set up and clean up time not included.	Rental	Aquatics	\$226.00	
120	938	FPAC Full Admission- ages 18+	Fee for all day use for persons 18 and over to utilize the waterslides and pools at the Fontana Park Aquatic Center.	Aquatics	Drop-In	\$7.00	
121	939	FPAC Full Admission - ages 17 or less	Fee for all day use for persons 17 or less to utilize the waterslides and pools at the Fontana Park Aquatic Center.	Aquatics	Drop-In	\$5.00	
122	940	Rental - Group Size 0-99 for 1 hours	1 hour pool rental fee for full use of the Fontana Park Aquatic Center. Group not to exceed 99 individuals.	Rental	Aquatics	\$339.00	
123	941	Rental - Group Size 100-199 for 1 hours	1 hour pool rental fee for full use of the Fontana Park Aquatic Center. Group not to exceed 199 individuals.	Rental	Aquatics	\$453.00	

Full Cost	Subsidy %	Suggested Fee	Fee Δ
NA	NA	\$100.00	\$0.00
NA	NA	\$158.00	\$0.00
NA	NA	\$135.00	\$0.00
NA	NA	\$168.00	\$0.00
NA	NA	\$203.00	\$0.00
NA	NA	\$55.00	\$0.00
NA	NA	\$78.00	\$0.00
NA	NA	\$181.00	\$0.00
NA	NA	\$123.00	\$0.00
NA	NA	\$158.00	\$0.00
NA	NA	\$249.00	\$0.00
NA	NA	\$67.00	\$0.00
NA	NA	\$90.00	\$0.00
NA	NA	\$32.00	\$0.00
NA	NA	\$214.00	\$0.00
NA	NA	Cost + G&A rate	\$0.00
NA	NA	\$168.00	\$0.00
NA	NA	\$500.00	\$0.00
NA	NA	\$500.00	\$0.00
NA	NA	\$350.00	\$0.00
NA	NA	\$150.00	\$0.00
NA	NA	\$6.00	\$0.00
NA	NA	\$226.00	\$0.00
NA	NA	\$7.00	\$0.00
NA	NA	\$5.00	\$0.00
NA	NA	\$339.00	\$0.00
NA	NA	\$453.00	\$0.00

Community Services							
Item No.	ID #	Title	Description	Type	Category	Current Fee/Charge	Unit
124	942	Rental - Group Size 200-299 for 1 hours	1 hour pool rental fee for full use of the Fontana Park Aquatic Center. Group not to exceed 299 individuals.	Rental	Aquatics	\$566.00	
125	944	Daily Drop-in Lap Swim/ Water Walking	Fee for one drop in daily session of lap swim during regular programming hours. The program is intended for participants ages 16-54 for the sole purpose of self-guided lap swimming and/or water walking.	Aquatics	Adult	\$5.00	
126	946	Junior Lifeguard Program- Monthly	Fee includes employment development in the Junior Lifeguard Program at any pool location within the City of Fontana. Fee is all inclusive for all physical and classroom activities, required manuals, t-shirt, and one field trip.	Aquatics	Youth	\$168.00	participant
127	948	Satellite Gallery Artist Showing	Fee for artist to exhibit their art work at a City Satellite gallery (6-10 pieces) at Steelworkers' Auditorium or Senior Center for a short period of time (no more than 8 weeks).	Art	Miscellaneous	\$60.00	
128	950	Sports Arena Daily Session Fee	Daily fee to use the Fontana Park or Jack Bulik Sports Arena. Admission is free to persons less than 18 years old.	Sports Arena	Drop-In	\$3.00	per person
129	951	Volunteer Lunch	Free lunch for volunteers who work at the Senior Center for at least two hours in a single day. Limit one lunch per day.	Volunteer	Miscellaneous	Free	
130	952	Water Safety Instructor Course	Fee for qualified patrons to participate in the ARC, Water Safety course. Upon successful completion of the 35 hour course participants will be trained Water Safety Instructors	Aquatics	Training	\$254.00	participant
131	953	Water Polo Team - Monthly Dues	Tiger Sharks focuses on teaching endurance, strength and the fundamental skills of playing water polo. Participants will gain experience and knowledge necessary to compete.	Aquatics	Membership	\$67.00	
132	954	Fountains, Pavilions, Courtyards & Stairways	Fee for the hourly use/rental of fountains, pavilions, courtyards & stairways for private events. Fee does not include any equipment, insurance, permits, police services or cleanup.	Rental	Events	\$45.00	hour
133	966	Activity Tournament Team Fee	Fee for table / video game tournament play for participating groups of 1 to 5 for each activity throughout Fontana.	Facilities	Tournament	\$5.00	
134	967	Adult Hockey Team Fee	Team fee to participate in the Adult Hockey Program	Sports	Adult	\$396.00	
135	969	Aquatics Under 2 Years Old	Fee for participants under the age of 2 in to Recreational Swimming at any City pool with an adult paid admission, at no cost.	Aquatics	Drop-In	Free	
136	970	Aquatics Pavilion Table Reservation	Fee includes use of one (1) picnic table during one (1) session of recreational swim. Date, time and location of table must be pre-determined.	Rental	Aquatics	\$15.00	
137	972	Class 3- Banquet Room Rental-Hourly Rate	Fee for hourly rental of the Banquet room at the Heritage Neighborhood Center for Class 3 usage-Fontana residents.	Rental	Banquet Room	\$123.00	
138	973	Class 4- Banquet Room Rental-Hourly Rate	Fee for hourly rental of the banquet room at the Heritage Neighborhood Centers for Class 4 usage (Commercial or Non-resident rental).	Rental	Banquet Room	\$152.00	
139	974	Community Center Class 2- 1/3 banquet use weekday setup/ clean-up	Fee per hour for renting one of three sections of the Community Center banquet room for set-up and clean up hours only. Rate is for weekday Monday 8am-Friday 5pm after which weekend rate applies. Class 2 usage.	Rental	Banquet Room	\$27.00	
140	975	Community Center Class 2- 2/3 banquet use weekday setup/ clean-up	Fee per hour for renting two of three sections of the Community Center banquet room for set-up and clean up hours only. Rate is for weekday Monday 8am-Friday 5pm after which weekend rate applies. Class 2 usage.	Rental	Banquet Room	\$45.00	
141	976	Community Center Class 2- 2/3 banquet use weekend setup/ clean-up	Fee per hour for renting two of three sections of the Community Center banquet room for set-up and clean up hours only. Rate is for weekend Friday 5pm- Sunday 10pm. Class 2 usage-Fontana non-profit groups & other government agencies.	Rental	Banquet Room	\$55.00	
142	977	Community Center Class 2- Full banquet use weekday setup/ clean-up	Fee per hour for renting three of three sections of the Community Center banquet room for set-up and clean up hours only. Rate is for weekday Monday 8am-Friday 5pm after which weekend rate applies. Class 2 usage.	Rental	Banquet Room	\$50.00	
143	978	Community Center Class 2- Full banquet use weekend setup/ clean-up	Fee per hour for renting three of three sections of the Community Center banquet room for set-up and clean up hours only. Rate is for weekend Friday 5pm- Sunday 10pm. Class 2 usage-Fontana non-profit groups & other government agencies.	Rental	Banquet Room	\$67.00	
144	979	Community Center Class 2- Hourly fee for Gymnasium for Sporting Events	Fee per hour for renting the indoor gymnasium at the Community Center for sporting events. Minimum 4 hour rental required. Class 2 usage-local non-profit groups.	Rental	Gymnasium	\$197.00	
145	980	Community & Neighborhood Centers Class 2,3,4 - Kitchen Rental Rate	Flat rate for rental of the kitchens at the Neighborhood and Community Centers for Class 2,3,4 usage.	Rental	Kitchen	\$83.00	
146	981	Community Center Class 3- 1/3 banquet use weekday setup/ clean-up	Fee per hour for renting one of three sections of the Community Center banquet room for set-up and clean up hours only. Rate is for weekday Monday 8am- Friday 5pm after which weekend rate applies. Class 3 usage-Fontana residents.	Rental	Banquet Room	\$60.00	
147	982	Community Center Class 3-2/3 banquet use weekday setup/ clean-up	Fee per hour for renting two of three sections of the Community Center banquet room for set-up and clean up hours only. Rate is for weekday Monday 8am-Friday 5pm after which weekend rate applies. Class 3 usage- Fontana residents	Rental	Banquet Room	\$73.00	
148	983	Community Center Class 3- 2/3 banquet use weekend setup/ clean-up	Fee per hour for renting two of three sections of the Community Center banquet room for set-up and clean up hours only. Rate is for weekend Friday 5pm- Sunday 10pm. Class 3 usage-Fontana residents	Rental	Banquet Room	\$90.00	
149	984	Community Center Class 3- Full banquet use weekday setup/ clean-up	Fee per hour for renting three of three sections of the Community Center banquet room for set-up and clean up hours only. Rate is for weekday Monday 8am-Friday 5pm after which weekend rate applies. Class 3 usage-Fontana residents.	Rental	Banquet Room	\$90.00	
150	985	Community Center Class 3-Full banquet use weekend setup/ clean-up	Fee per hour for renting three of three sections of the Community Center banquet room for set-up and clean up hours only. Rate is for weekend Friday 5pm- Sunday 10pm. Class 3 usage-Fontana residents	Rental	Banquet Room	\$90.00	

Full Cost	Subsidy %	Suggested Fee	Fee Δ
NA	NA	\$566.00	\$0.00
NA	NA	\$5.00	\$0.00
NA	NA	\$168.00	\$0.00
NA	NA	\$60.00	\$0.00
NA	NA	\$3.00	\$0.00
NA	NA	Free	\$0.00
NA	NA	\$254.00	\$0.00
NA	NA	\$67.00	\$0.00
NA	NA	\$45.00	\$0.00
NA	NA	\$5.00	\$0.00
NA	NA	\$396.00	\$0.00
NA	NA	Free	\$0.00
NA	NA	\$15.00	\$0.00
NA	NA	\$123.00	\$0.00
NA	NA	\$152.00	\$0.00
NA	NA	\$27.00	\$0.00
NA	NA	\$45.00	\$0.00
NA	NA	\$55.00	\$0.00
NA	NA	\$50.00	\$0.00
NA	NA	\$67.00	\$0.00
NA	NA	\$197.00	\$0.00
NA	NA	\$83.00	\$0.00
NA	NA	\$60.00	\$0.00
NA	NA	\$73.00	\$0.00
NA	NA	\$90.00	\$0.00
NA	NA	\$90.00	\$0.00
NA	NA	\$90.00	\$0.00
NA	NA	\$90.00	\$0.00

Community Services							
Item No.	ID #	Title	Description	Type	Category	Current Fee/Charge	Unit
151	986	Community Center Class 3- Hourly fee for Gymnasium for sporting events.	Fee per hour for renting the indoor gymnasium at the Community Center for sporting events. Minimum 4 hour rental required. Class 3 usage-Fontana residents.	Rental	Gymnasium	\$226.00	
152	987	Community Center Class 4-1/3 banquet use weekday setup/clean-up	Fee per hour for renting one of three sections of the Community Center banquet room for set-up and clean up hours only. Rate is for weekday Monday 8am-Friday 5pm after which weekend rate applies. Class 4 usage-Non-residents.	Rental	Banquet Room	\$73.00	
153	988	Community Center Class 4-2/3 banquet use weekday setup/clean-up	Fee per hour for renting two of three sections of the Community Center banquet room for set-up and clean up hours only. Rate is for weekday Monday 8am- Friday 5pm after which weekend rate applies. Class 4 usage-Non-residents.	Rental	Banquet Room	\$90.00	
154	989	Community Center Class 4-2/3 banquet use weekend setup/clean-up	Fee per hour for renting two of three sections of the Community Center banquet room for set-up and clean up hours only. Rate is for weekend Friday 5pm- Sunday 10pm. Class 4 usage-Non-residents	Rental	Banquet Room	\$100.00	
155	990	Community Center Class 4-Full banquet use weekday setup/clean-up	Fee per hour for renting three of three sections of the Community Center banquet room for set-up and clean up hours only. Rate is for weekday Monday 8am-Friday 5pm after which weekend rate applies. Class 4 usage-Non-residents.	Rental	Banquet Room	\$100.00	
156	991	Community Center Class 4- Full banquet use weekend setup/clean-up	Fee per hour for renting three of three sections of the Community Center banquet room for set-up and clean up hours only. Rate is for weekend Friday 5pm- Sunday 10pm. Class 4 usage-Non-residents	Rental	Banquet Room	\$113.00	
157	992	Community Center Class 4- Hourly fee for Gymnasium for Sporting Events.	Fee per hour for renting the indoor gymnasium at the Community Center for sporting events. Minimum 4 hour rental required. Class 4 usage non-Fontana residents.	Rental	Gymnasium	\$282.00	
158	993	Community Center-Gym Deposit	Trust deposit for renting the indoor gymnasium at the Community Centers.	Rental	Security Deposit	\$367.00	
159	995	Drop-in Water Polo Daily Rate	Drop-in daily rate for water polo at the Fontana Park Aquatic Center.	Aquatics	Drop-In	\$2.50	
160	996	Fontana Park Aquatic Center Group Rates	Fee is intended for Fontana non-profit organizations with groups of 30 or more. Fee includes admission to the Fontana Park Aquatic Center recreational swim sessions as scheduled. Cost includes one (1) chaperone for every ten (10) children ages 7+.	Aquatics	Group	\$4.00	
161	997	Fontana Park Aquatic Center Monthly Swim Pass	Fee allows participants to attend drop-in lap swim, water walking, water polo or recreational swim for a period of an entire calendar month at the Fontana Park Aquatic Center.	Aquatics	Membership	\$55.00	
162	998	Fontana Days Run - Team - Individual 5k Registration Fee	Fee for each individual member of team. This was last revised in 2019.	Events	Half Marathon	\$50.00	
163	999	Multi-Use Sport Pavilion	Hourly fee for use of the Sports Pavilion at Jack Bulk or Fontana Parks with lights to conduct organized sanctioned sports programming that includes games, scrimmages, bouts and practices.	Rental	Sports Pavilion	\$15.00	
164	1000	Neighborhood Event Vendor	Fee for Neighborhood events which have an estimated attendance of up to 2,000 people. Events will be held at various locations throughout the City of Fontana at various times of the year.	Events	Vendor	\$15.00	
165	1001	Refreshments	Fee to recover the cost for food and beverage items. Includes but is not limited to juice, coffee, pastries and pre packaged foods.	Administrative	Miscellaneous	Cost + G & A	
166	1002	Replacement of Equipment and/or Supplies	Fee to recover the cost for replacement equipment and/or supplies. Equipment & supplies includes but is not limited to pool/billiards equipment, darts, cards, games and books.	Administrative	Miscellaneous	Cost + G & A	
167	1007	Youth Workshop	Fee per child to participate in structured educational and/or recreational activity.	Miscellaneous	Miscellaneous	\$5.00	
168	1227	Adult Softball Tournament Team Fee	Team fee to participate in an adult softball tournament. The fee includes but is not limited to regulation softball, "Chicago Softball" (Big Ball) and one-pitch tournaments	Sports	Tournament	\$168.00	
169	1229	Aquatics Cabana Reservation	Fee includes the use of 1 (one) cabana at the Aquatic Center or Heritage Pool during 1 (one) session of recreational swim. Date, time and location of cabana must be pre-determined.	Rental	Aquatics	\$113.00	
170	1230	Athletic Field Usage with Lights- Private Youth Groups	Hourly fee for athletic field rentals with lights for private or for-profit youth groups.	Sports	Athletic Fields	\$45.00	
171	1231	Special Event/Dances- Senior/Disabled	Fee for seniors age 55+ and/or disabled 18+ to participate at special events or dances	Events	Drop-In	\$4.00	
172	1232	Community Garden Plot 12x32 (SMALL)	Annual fee to offset the costs incurred by the City to provide community garden plots. Garden plots are located behind the Cypress and Josephine Knopf Centers.	Rental	Garden Plot	\$32.00	
173	1233	Community Garden Plot 18x32 (MEDIUM)	Annual fee to offset the costs incurred by the City to provide community garden plots. Garden plots are located behind the Cypress and Josephine Knopf Centers.	Rental	Garden Plot	\$45.00	
174	1234	Community Garden Plot 24x32 (LARGE)	Annual fee to offset the costs incurred by the City to provide community garden plots. Garden plots are located behind the Cypress and Josephine Knopf Centers.	Rental	Garden Plot	\$55.00	
175	1236	Lifeguards Re-Certification Challenge	Fee for student to take a skill and written exam to prove competency. No material will be provided. Open to anyone. Course will also include tests for CPR for Lifeguarding and or Title 22 components.	Aquatics	Training	\$113.00	
176	1237	Masters Swim Team Registration	Registration fee for monthly participation in the City of Fontana Master's Swim Team for participants ages 18+. Fee includes monthly pool use for practices and swim meets as scheduled.	Aquatics	Adult	\$55.00	
177	1240	Pee Wee Sports- Program	Fee for participation in a Pee Wee Sports Program including, but not limited to, soccer, t-ball, basketball and hockey.	Sports	Pee Wee	\$55.00	
178	1241	Private Lesson Registration Fee	Fee for 5 hours of private lessons. Class will consist of 1 student per instructor.	Aquatics	Swim Lessons	\$140.00	
179	1242	Recreation Day Camp Program	Daily participation fee for day camp programs at various City facilities and park locations.	Youth	Camp	\$22.00	
180	1244	Security Deposit for Aquatic Rentals	Trust deposit for renting an Aquatic Facility. Fontana Park Aquatic Center, Miller Pool, Don Day Pool, Heritage Pool and Martin Tudor Splash Park.	Rental	Security Deposit	\$150.00	
181	1246	Senior Drop-In Swim Free	Admission fee for ages 55+ at all aquatic facilities. Fee can be used for all drop in programs: aqua aerobics, lap swim, water walking, and recreational swim.	Aquatics	Drop-In	\$2.00	
182	1248	Tennis Court Rental	Hourly rate for rental of tennis courts. Intended for tennis use only. 2 hour maximum.	Rental	Tennis Court	\$5.00	
183	1249	Training Certificate Replacement	Fee for the replacement of one Red Cross Class Certification	Aquatics	Training	\$10.00	
184	1250	Water Polo Team Tournament	Team fee to offset the cost incurred in providing programming components for a water polo tournament.	Aquatics	Tournament	\$168.00	

Full Cost	Subsidy %	Suggested Fee	Fee Δ
NA	NA	\$226.00	\$0.00
NA	NA	\$73.00	\$0.00
NA	NA	\$90.00	\$0.00
NA	NA	\$100.00	\$0.00
NA	NA	\$100.00	\$0.00
NA	NA	\$113.00	\$0.00
NA	NA	\$282.00	\$0.00
NA	NA	\$367.00	\$0.00
NA	NA	\$2.50	\$0.00
NA	NA	\$4.00	\$0.00
NA	NA	\$55.00	\$0.00
NA	NA	\$50.00	\$0.00
NA	NA	\$15.00	\$0.00
NA	NA	\$15.00	\$0.00
NA	NA	Cost + G & A	\$0.00
NA	NA	Cost + G & A	\$0.00
NA	NA	\$5.00	\$0.00
NA	NA	\$168.00	\$0.00
NA	NA	\$113.00	\$0.00
NA	NA	\$45.00	\$0.00
NA	NA	\$4.00	\$0.00
NA	NA	\$32.00	\$0.00
NA	NA	\$45.00	\$0.00
NA	NA	\$55.00	\$0.00
NA	NA	\$113.00	\$0.00
NA	NA	\$55.00	\$0.00
NA	NA	\$55.00	\$0.00
NA	NA	\$140.00	\$0.00
NA	NA	\$22.00	\$0.00
NA	NA	\$150.00	\$0.00
NA	NA	\$2.00	\$0.00
NA	NA	\$5.00	\$0.00
NA	NA	\$10.00	\$0.00
NA	NA	\$168.00	\$0.00

Community Services							
Item No.	ID #	Title	Description	Type	Category	Current Fee/Charge	Unit
185	1251	Youth and Teen Sports- Participant	Fee for participation in one season of a scheduled Youth and Teen sport program. Fee applies to, but is not limited to, soccer, flag football, basketball, track & field and hockey.	Sports	Youth	\$78.00	
186	1915	Artificial Turf Usage	Hourly fee for the use of an artificial turf field. Fee is to be used in conjunction with hourly field usage fee appropriate for the user/renter.	Sports	Athletic Field	\$15.00	
187	1916	Center Dances/Events- Reduced Rate	Reduced admission fee for drop in Community/ Neighborhood Center activities such as dances, special programs & special events for underprivileged youth.	Community/Neighborhood Center	Drop-In	\$4.00	
188	1917	Healthy Jr. Chef Cooking Class	Cooking class with hands on experience for youth 8 to 14 years of age.	Healthy Fontana	Cooking	\$5.00	
189	1918	KFON Studio Rental	Hourly fee for studio use. A minimum of Four hours must be reserved. No special equipment, facility use only.	KFON	Rental	\$282.00	
190	1919	Registration Processing	Registration processing fee per transaction for programs & classes.	Administrative	Miscellaneous	\$3.00	
191	1920	Special Events Application	Processing fee to file a special event application. Fee is to be paid regardless of the application being approved or denied.	Events	Application	\$27.00	
192	1954	Before School Program	Before school youth program daily registration fee per participant, per day. Hours average 2.5 hours before school per site.	Before School Program	Registration	\$5.00	
193	1955	Athletic Field Rental - RYNP Hourly Field Fee	Hourly resident youth non-profit (RYNP) organization fee to use City of Fontana Athletic Fields for practices/game purposes. Hourly flat rate for use per field, per hour.	Sports	Athletic Field	\$1.50	
194	1956	Class 2- Block Rate	Fee for a Fontana non-profit group or government agency to rent the Steelworkers' Auditorium for a consecutive block of time (up to 6 hours).	Rental	Auditorium	\$764.00	
195	1957	Class 3- Block Rate	Fee for a Fontana resident to rent the Steelworkers' Auditorium a consecutive block of time (up to 6 hours).	Rental	Auditorium	\$1,071.00	
196	1958	Class 4 - Block Rate	Fee for a non-resident, commercial sponsored event, business, organization, association, union, or individual for profit to rent the Steelworkers' Auditorium for a consecutive block of time (up to 6 hours).	Rental	Auditorium	\$1,530.00	
197	1959	Equipment Use Vendor	This fee covers the cost for a vendor to utilize: an Ez-Up; 1 table and 2 chairs.	Events	City Events	\$15.00	
198	1960	Annual Membership- Senior	Annual fee per senior (aged 55 and over) to use the fitness equipment and lockers at the Jessie Turner Health & Miller Fitness Center.	Fitness Center	Miscellaneous	\$96.00	
199	1961	Fontana Days Run - Half Marathon - Individual Registration Fee	This fee is to offset the cost incurred for the annual Fontana Days Half Marathon Run.	Events	Half Marathon	\$67.00	
200	1962	Fontana Days Run - Team - Individual Half Registration Fee	Fee for each individual member of Half Marathon team.	Events	Half Marathon	\$60.00	
201	1964	Martin Tutor Splash Park- Full Admission- Adult	Full admission fee to the Martin Tudor Splash Park (MTSP) for participants ages 18-54. Fee applies to one (1) session of programming.	Aquatics	Drop-In	\$5.00	
202	1965	Martin Tutor Splash Park- Full Admission- Child	Full admission fee to the Martin Tudor Splash Park (MTSP) for participants ages 2-17. Fee applies to one (1) session of programming.	Aquatics	Drop-In	\$3.00	
203	1966	Miller Fitness Center - Drop-In - Senior	Drop-in rate for seniors (55+) for fitness session at the Miller Fitness Center to include fitness room and racquetball court.	Fitness Center	Drop-In	\$3.00	
204	1988	4th of July Admission Fee	Fee per participant for the 4th of July Event.	Events	Registration	\$7.00	
205	1989	Aquatics Special Event Admission	Admission fee for any Fontana Park Aquatic Center special event including dances and special programs (i.e. Aqua Prom, Doggy Dip, etc.). Admission includes use of facility contingent upon event layout.	Aquatics	Participant	\$10.00	
206	1991	Auditorium Dark Day	Fee for daily rental to reserve auditorium during a non-rehearsal or non-performance day when equipment or props are left on site for a scheduled production and can not be used by another party. Must have current rental agreement.	Rental	Auditorium	\$339.00	
207	1992	Extended Program- Hourly	Hourly rate for Supervised Youth Recreational Activities offered by any Neighborhood Community Center, or youth program, as a supplemental fee for participants wanting additional care outside scheduled program hours.	Administrative	Miscellaneous	\$5.00	
208	1993	Gym- Replacement Wristband	Fee for replacement wristband at Fontana Park Basketball Gymnasium. Fee will be utilized when a participant's wristband is no longer securely fastened to the participant's wrist. Fee applies to participants 13+ who previously paid daily drop-in fee.	Gymnasium	Drop-In	\$1.00	
209	1994	Masters Swim Meet- Team Registration	Fee for an adult (18+) to compete in a Masters Swim Meet hosted by the City of Fontana. Fee used to offset the expense incurred when hosting a Meet.	Aquatic Center	Adult	\$27.00	
210	1995	Miller Fitness Center Summer Monthly Membership	Monthly membership fee per person to use the Miller Fitness Center's amenities and blends access to the aquatic fitness programming. Membership only valid during Miller Pool's operating months.	Fitness Center	Memberships	\$45.00	
211	1996	Sports Late Registration	Fee for registering for sports programs past the registration deadline. Fee offsets administrative impact of late additions and roster add-ons.	Sports	Youth	\$10.00	
212	1997	Tot Play Registration	Daily participation fee for Tot Play at both Community & Neighborhood Centers. Registration requirement is minimum two days per week.	Tot Play	Registration	\$8.00	
213	1999	After Hours Specialty Program	Fee for activity or program at any Community Center, Neighborhood Center, or Park after normal programming hours for a duration of no less than eight (8) hours and not to exceed fourteen (14) hours (i.e. overnight camp, teen basketball lockIn, etc.).	Community Services	Youth	\$55.00	per participant
214	2013	Community Theatre Performance Admission	One admission ticket to a City of Fontana community theatre production	Arts	Miscellaneous	\$15.00	
215	2014	Contractor Restroom Building Service	Fee to cover contractor costs scheduled to service one women's and one men restroom building per park during a sports related event or reservation that has more than 100 in projected attendance	Sports	Pavilion	\$55.00	

Full Cost	Subsidy %	Suggested Fee	Fee Δ
NA	NA	\$78.00	\$0.00
NA	NA	\$15.00	\$0.00
NA	NA	\$4.00	\$0.00
NA	NA	\$5.00	\$0.00
NA	NA	\$282.00	\$0.00
NA	NA	\$3.00	\$0.00
NA	NA	\$27.00	\$0.00
NA	NA	\$5.00	\$0.00
NA	NA	\$1.50	\$0.00
NA	NA	\$764.00	\$0.00
NA	NA	\$1,071.00	\$0.00
NA	NA	\$1,530.00	\$0.00
NA	NA	\$15.00	\$0.00
NA	NA	\$96.00	\$0.00
NA	NA	\$67.00	\$0.00
NA	NA	\$60.00	\$0.00
NA	NA	\$5.00	\$0.00
NA	NA	\$3.00	\$0.00
NA	NA	\$3.00	\$0.00
NA	NA	\$7.00	\$0.00
NA	NA	\$10.00	\$0.00
NA	NA	\$339.00	\$0.00
NA	NA	\$5.00	\$0.00
NA	NA	\$1.00	\$0.00
NA	NA	\$27.00	\$0.00
NA	NA	\$45.00	\$0.00
NA	NA	\$10.00	\$0.00
NA	NA	\$8.00	\$0.00
NA	NA	\$55.00	\$0.00
NA	NA	\$15.00	\$0.00
NA	NA	\$55.00	\$0.00

Community Services							
Item No.	ID #	Title	Description	Type	Category	Current Fee/Charge	Unit
216	2015	Lifeguard Training with Title 22	Fee is for Lifeguard Training course with Title 22 component. Upon successful completion of the course, participants will receive Lifeguarding, CPR for Lifeguards, AED and First Aid (Title 22)	Aquatics	Training	\$282.00	
217	2016	Miller Fitness Center Monthly Membership - Single Participant	Monthly unlimited use fee per participant aged 16 and older to use fitness equipment and racquetball courts specific to Miller Center only.	Fitness Center	Membership	\$15.00	
218	2018	Teen Summer Camp	Weekly camp fee that includes organized activities, swimming, transportation, and excursions for youth ages 11-15	Camp	Youth	\$135.00	
219	2019	Sports Pavilion - Private Event Rental	Hourly fee for use of a sports pavilion for a private rental/event that is not an organized sanctioned sport programming related game, bout, scrimmage or practice. Minimum 4 hour rental required	Rental	Sports Pavilion	\$197.00	
220	2020	WSI Staff Rate	Fee is for current or returning aquatic staff to receive training as American Red Cross Water Safety Instructor	Aquatics	Training	\$113.00	
221	2023	Art Workshop	Fee for one person to participate in a City of Fontana art workshop	Arts	Miscellaneous	Cost + G & A	
222	2024	Fitness Center Annual Membership	Annual unlimited use fee per person to use the fitness equipment and lockers at the Jessie Turner Fitness Center. Ages 16 years and older.	Fitness Center	Membership	\$254.00	
223	2025	Idle Room Use Weekday - Class 2	Fee per hour to rent the banquet room for the time between event set-up and event start time. Rate is for weekday Monday 8:00AM to Friday 5:00PM after which weekend rate applies. Class 2 usage - Fontana Non-Profit	Rental	Banquet Room	\$22.00	
224	2026	Idle Room Use Weekday - Class 3	Fee per hour to rent the banquet room for the time between event set-up and event start time. Rate is for weekday Monday 8:00AM to Friday 5:00PM after which weekend rate applies. Class 2 usage - Residents	Rental	Banquet Room	\$38.00	
225	2027	Idle Room Use Weekday - Class 4	Fee per hour to rent the banquet room for the time between event set-up and event start time. Rate is for weekday Monday 8:00AM to Friday 5:00PM after which weekend rate applies. Class 2 usage - Non-Residents	Rental	Banquet Room	\$55.00	
226	2028	Idle Room Use Weekend - Class 2	Fee per hour to rent the banquet room for the time between event set-up and event start time. Rate is for weekday Friday 5:00PM to Sunday 10:00PM. Class 2 usage - Fontana Non-Profit	Rental	Banquet Room	\$38.00	
227	2029	Idle Room Use Weekend - Class 3	Fee per hour to rent the banquet room for the time between event set-up and event start time. Rate is for weekday Friday 5:00PM to Sunday 10:00PM. Class 2 usage - Fontana Residents	Rental	Banquet Room	\$55.00	
228	2030	Idle Room Use Weekend - Class 4	Fee per hour to rent the banquet room for the time between event set-up and event start time. Rate is for weekday Friday 5:00PM to Sunday 10:00PM. Class 2 usage - Non-Resident	Rental	Banquet Room	\$73.00	
229	2031	Amphitheater Class 1 - Hourly	Fee for hourly rental of the Miller Park Amphitheater by class 1 renter - City of Fontana Sponsored Activity	Rental	Rental	Free	
230	2032	Amphitheater Class 2 - Hourly	Fee for hourly rental of Miller Park Amphitheater by class 2 renter, City of Fontana Non-Profit groups and other government agencies; includes two part time staff, two security guards, and restroom cleaning fee.	Performing Arts	Rental	\$197.00	
231	2033	Amphitheater Class 3 - Hourly	Fee for hourly rental of Miller Park Amphitheater by class 3 renter, City of Fontana Residents; includes two part time staff, two security guards, and restroom cleaning fee.	Performing Arts	Rental	\$226.00	
232	2034	Amphitheater Class 4 - Hourly	Fee for hourly rental of Miller Park Amphitheater by class 4 renter, non-resident, commercial sponsored event, business; includes two part time staff, two security guards, and restroom cleaning.	Performing Arts	Rental	\$396.00	
233	2054	Youth Community Theater Participation Fee	Youth Community Theater participation fee per child cast in youth community play (for ages 18 and under).	Performing Arts	Miscellaneous	\$17.00	
234	2055	Community CPR, First Aid & AED	Fee for students to take an instructor lead CPR, First Aid & AED class. Fee includes certification	Aquatics	Training	\$90.00	
235	2056	Junior Lifeguard Community Pool Program - Monthly	Fee includes youth development in the Junior Lifeguard Program at any community pool location in the City of Fontana. Fee includes all physical and classroom activities, required materials, t-shirts and field trips	Aquatics	Youth	\$140.00	
236	2057	DVD Duplication	Cost for DVD and staff time for burning a DVD copy of an event that was covered by KFON	KFON	Staff	\$10.00	
237	2058	Youth Community Theatre Playbill Message	Personal message to a cast member in playbill for Community Theatre program; maximum of 40 characters per message	Arts	Miscellaneous	\$6.00	
238	2059	Non-Resident Registration	Fee for offering programs to non-residents with a resident address outside of Fontana	Administrative	Non-Resident	\$15.00	
239	2074	Art Canvas Additional Charge	Art Depot program activity, Workshop or Imagination Studio.	Arts	Miscellaneous	\$5.00	
240	2075	Art Depot Gallery Artist Showing	Fee for artist to exhibit their artwork at the Art Depot Gallery (10-20 art pieces) for a short period of time (no more than 4 weeks) as space is available.	Arts	Miscellaneous	\$67.00	
241	2076	Art Party Package Additional Participant	Fee for each additional participant that exceeds the Art Party Package of 12 participants at the Art Depot Gallery.	Arts	Miscellaneous	\$12.00	
242	2077	Art Party Package	Fee for a two hour art party package led by staff that includes a 1.5 hour art activity lesson(s) for up to 12 participants at the Art Depot Gallery.	Arts	Miscellaneous	\$208.00	
243	2079	Small Group Rate Imagination Studio Program Activity	Fee is per person with a group rate of seven people or more for a one time Imagination Studio art activity for one hour.	Arts	Miscellaneous	\$5.00	
244	2080	Imagination Studio Drop-In Program Activity	Fee for a one time Imagination Studio art activity for one hour led by the Art Depot Gallery staff per participant.	Arts	Miscellaneous	\$6.00	
245	2081	Bridge to Lifeguard	Offset cost for current Junior Lifeguards to become trained as Lifeguards.	Aquatics	Training	\$83.00	
246	2082	Lifeguard Instructor	Fee is for qualified patrons to participate in the ARC Lifeguard Instructor course. Upon successful completion of the 35 hour course, participants will be trained Lifeguard Instructors.	Aquatics	Training	\$339.00	

Full Cost	Subsidy %	Suggested Fee	Fee Δ
NA	NA	\$282.00	\$0.00
NA	NA	\$15.00	\$0.00
NA	NA	\$135.00	\$0.00
NA	NA	\$197.00	\$0.00
NA	NA	\$113.00	\$0.00
NA	NA	Cost + G & A	\$0.00
NA	NA	\$254.00	\$0.00
NA	NA	\$22.00	\$0.00
NA	NA	\$38.00	\$0.00
NA	NA	\$55.00	\$0.00
NA	NA	\$38.00	\$0.00
NA	NA	\$55.00	\$0.00
NA	NA	\$73.00	\$0.00
NA	NA	Free	\$0.00
NA	NA	\$197.00	\$0.00
NA	NA	\$226.00	\$0.00
NA	NA	\$396.00	\$0.00
NA	NA	\$17.00	\$0.00
NA	NA	\$90.00	\$0.00
NA	NA	\$140.00	\$0.00
NA	NA	\$10.00	\$0.00
NA	NA	\$6.00	\$0.00
NA	NA	\$15.00	\$0.00
NA	NA	\$5.00	\$0.00
NA	NA	\$67.00	\$0.00
NA	NA	\$12.00	\$0.00
NA	NA	\$208.00	\$0.00
NA	NA	\$5.00	\$0.00
NA	NA	\$6.00	\$0.00
NA	NA	\$83.00	\$0.00
NA	NA	\$339.00	\$0.00

Community Services							
Item No.	ID #	Title	Description	Type	Category	Current Fee/Charge	Unit
247	2083	Lifeguard Instructor/Trainer Review	Fee for current Lifeguard Instructors/ Trainers to take a skill and written exam to prove competency. No materials will be provided. This course may also include challenge test for basic level certifications.	Aquatics	Training	\$146.00	
248	2084	Aquatics Non-Resident Rental Fee	Fee would be used for non-residents renting any pool. Sites include: Fontana Park Aquatic Center, Martin Tudor Splash Park, Miller, Don Day, Heritage Pools.	Aquatics	Rentals	\$55.00	
249	2085	Pajama Paint Night Program	Fee per person (Youth ages 3-17) to participate in a structured art and recreation workshop lasting up to two hours.	Arts	Miscellaneous	\$7.00	
250	2086	Uniform/Jersey Replacement	Fee for uniform replacement per item (shirt, jersey, shorts, etc.).	Sports	Uniform Replacement	\$10.00	
251	2087	Snorkeling Class	Fee for one (1) participant to get six (6) hours of snorkeling lessons.	Aquatics	Swim Lesson	\$27.00	
252	2090	Horseshoe Pit - Non Profit Use	Hourly fee of horseshoe pit rental for non-profit group use.	Rental	Horseshoe Pit	\$10.00	
253	2091	Horseshoe Pit - Private Use	Hourly fee of horseshoe pit rental for private use group.	Rental	Horseshoe Pit	\$15.00	
254	2092	Large Group Rate Imagination Studio Program Activity	Fee is per person with a group rate for seventy-five (75) people or more for a one time Imagination Studio art activity for one hour (group may be hosted in multiple sessions).	Arts	Miscellaneous	\$3.00	
255	2093	Lifeguard Instructor/Instructor Trainer Review	Fee for current Lifeguard Instructors/Instructor Trainers to take a skill and written exam to prove competency. Not materials will be provided. This course may also include challenge test for basic level certifications.	Aquatics	Training	\$146.00	
256	2094	Splashball Camp	Registration fee for a one week (Mon-Thu) of Splashball Camp for youth ages 6-12	Aquatics	Class	\$55.00	
257	2095	Splashball Water Polo - Bimonthly Dues	Registration fee for a two weeks of Splashball Class for children ages 5-10 years old	Aquatics	Class	\$55.00	
258	2097	Tier 1 - RNYF Field Rental	Rental Rate for Resident Youth Non-Profit Activities	Sports	Athletic Fields	\$1.00	Per Hour/Per Field
259	2098	Tier 2 - RYL Field Rental	Rental Rate for Resident Youth League activities	Sports	Athletic Fields	\$10.00	Per Hour/Per Field
260	2098	Tier 2 - RYL Field Rental	Rental Rate for Resident Youth League activities	Sports	Athletic Fields	\$22.00	Per Hour/Per Field with lights
261	2098	Tier 2 - RYL Field Rental	Rental Rate for Resident Youth League activities	Sports	Athletic Fields	\$7.50	Per Hour/Per Field Turf Fee
262	2099	Tier 3 - RYSO Field Rental	Rental rate for Resident Youth Sports Organization	Sports	Athletic Fields	\$15.00	Per Hour/Per Field
263	2099	Tier 3 - RYSO Field Rental	Rental rate for Resident Youth Sports Organization	Sports	Athletic Fields	\$32.00	Per Hour/Per Field with lights
264	2099	Tier 3 - RYSO Field Rental	Rental rate for Resident Youth Sports Organization	Sports	Athletic Fields	\$10.00	Per Hour/Per Field Turf Fee
265	2100	Tier 4 - YSO Field Rental	Hourly fee for Youth Sports Organizations rental for athletic field rentals	Sports	Athletic Fields	\$22.00	without lights
266	2100	Tier 4 - YSO Field Rental	Hourly fee for Youth Sports Organizations rental for athletic field rentals	Sports	Athletic Fields	\$44.00	without lights
267	2100	Tier 4 - YSO Field Rental	Hourly fee for Youth Sports Organizations rental for athletic field rentals	Sports	Athletic Fields	\$15.00	Artificial turf facility usage

Full Cost	Subsidy %	Suggested Fee	Fee Δ
NA	NA	\$146.00	\$0.00
NA	NA	\$55.00	\$0.00
NA	NA	\$7.00	\$0.00
NA	NA	\$10.00	\$0.00
NA	NA	\$27.00	\$0.00
NA	NA	\$10.00	\$0.00
NA	NA	\$15.00	\$0.00
NA	NA	\$3.00	\$0.00
NA	NA	\$146.00	\$0.00
NA	NA	\$55.00	\$0.00
NA	NA	\$55.00	\$0.00
NA	NA	\$1.00	\$0.00
NA	NA	\$10.00	\$0.00
NA	NA	\$22.00	\$0.00
NA	NA	\$7.50	\$0.00
NA	NA	\$15.00	\$0.00
NA	NA	\$32.00	\$0.00
NA	NA	\$10.00	\$0.00
NA	NA	\$22.00	\$0.00
NA	NA	\$44.00	\$0.00
NA	NA	\$15.00	\$0.00

Environmental								
Item No.	ID #	Title	Description	Type	Category	Current Fee/Charge	Unit	Notes
1	410	Wastewater Discharge Class I Permit Industrial/Commercial	Fee for Wastewater Discharge Class I Permit Industrial/Commercial.	Permit	Waste Water	\$19.00/EDU Indust(30 EDU Cap) \$5.15/EDU Commercial		
2	412	Laboratory Analysis of Wastewater Sample	Fee for Laboratory Analysis of Wastewater Sample.	Permit	Waste Water	Cost of State Certified Laboratory plus City Overhead \$5.15/EDU Commercial+City Overhead		
3	413	Pretreatment- Non-Compliance Meeting	Fee to offset the cost of conducting a meeting between the operator and City representative for the purpose of correcting the operator's non-compliance with permit requirements and/or violations of the Fontana Municipal Code.	Permit	Waste Water	\$339.00	per meeting	
4	2041	Electric Vehicle Charging Fee	Fee to charge an electric vehicle at a City maintained facility. Fee is per Kwh. City may charge \$5.00 per hour for any vehicle parked at a station 60 minutes after fully charged	Equipment	Equipment Usage	\$0.25	per Kwh	
5		Environmental Stormwater Industrial Fees						
6		COMMERCIAL STORMWATER INSPECTION	Fee will offset the cost to the City for inspection of commercial sites to determine compliance with NPDES Stormwater Permit.	NPDES	Stormwater	\$220.00		
7		INDUSTRIAL STORMWATER INSPECTION	Fee will offset the cost to the City for inspection of commercial sites to determine compliance with NPDES Stormwater Permit.	NPDES	Stormwater	\$319.00		
8		NON-COMPLIANCE REINSPECTION	Hourly rate charged to offset the cost of conducting a follow-up inspection due to operator being found to be in non-compliance with NPDES requirements and/or Municipal Code.	NPDES	Stormwater	\$110.00	per hour	
9		ADD EMPLOYEE HOURLY RATE:						
10		ENVIRONMENTAL CODE ONLY:						
11		ENVIRONMENTAL CONTROL TECHNICIAN				\$68.71		
12		SR ENVIRONMENTAL CONTROL TECHNICIAN				\$68.25		
13		ENVIRONMENTAL CONTROL SPECIALIST				New		
14		Environmental Pretreatment Fees						
15		Wastewater Permit	Fee for Wastewater Discharge Permit Industrial/Commercial.	Permit	Waste Water	New		municipal code section 23-50
16		Conditional Waiver	Per FMC 23-50	Permit	Waste Water	New		municipal code section 23-50
17		Industrial pretreatment inspection, monitoring and laboratory costs	Per FMC 23-50	Permit	Waste Water	New		municipal code section 23-50
18		Commercial Pretreatment inspection	Per FMC 23-50	Permit	Waste Water	New		municipal code section 23-50
19		Non-Compliance Re-inspection	Hourly rate charged to offset the cost of conducting a follow-up inspection due to operator being found to be in non-compliance with permit requirements and/or Municipal Code.	Permit	Waste Water	\$110.00	per hour	municipal code section 23-50
20		Unauthorized discharges	Penalty fee for discharges (no permit)	Pretreatment Enforcement Response Program	Waste Water	New		municipal code section 23-50
21		Permit Limit Violations	Penalty for exceeding City of Federal standards (pollutant limit)	Pretreatment Enforcement Response Program	Waste Water	New		municipal code section 23-50
22		Violations of Conditional Waiver terms and conditions	Penalty fee for failure to comply with Permit requirements and/or Municipal Code.	Permit	Waste Water	New		municipal code section 23-50
23		Extra Staffing Requirement/Non-Compliance Monitoring	Fee to offset the cost of extra staff conducting non-compliance monitoring to determine compliance with permit requirements and/or Municipal Code.	Permit	Waste Water	\$93.00	per hour	municipal code section 23-526
24		Illegal discharge to sanitary sewer	Penalty fee for failure to comply with Permit requirements and/or Municipal Code.	Permit	Waste Water	New		municipal code section 23-50
25		EDU survey	Fee to offset the cost of conducting a Equivalent Dwelling Unit Survey at the request of property/business owner.	Special Service	Waste Water	New		Special Service
26		Environmental Stormwater Industrial Fees						
27		Prohibited discharges to the stormwater conveyance system	Penalty fee for failure to comply with NPDES requirements and/or Municipal Code. Similar to Pretreatment Enforcement Response Plan.	NPDES	Stormwater	New		
28		Illicit connections to the storm drain system	Penalty fee for failure to comply with NPDES requirements and/or Municipal Code. Similar to Pretreatment Enforcement Response Plan.	NPDES	Stormwater	\$27.00		municipal code section 23-526
29		Stormwater Non-Compliance Meeting	Fee to offset the cost of conducting a meeting between the operator and City representative for the purpose of correcting the operator's non-compliance with NPDES requirements and/or violations of the Fontana Municipal Code. Similar to Pretreatment Enforcement Response Plan.	NPDES	Stormwater	New		
30		Extra Staffing Requirement/Non-Compliance Monitoring	Fee to offset the cost of extra staff conducting non-compliance monitoring to determine compliance with NPDES permit and/or Municipal Code.	NPDES	Stormwater	New	per hour	
31		Operating without Industrial General Permit Coverage (operating businesses)	Fee to offset the cost of extra staff conducting non-compliance monitoring to determine compliance with NPDES permit, Senate Bill 205, and/or Municipal Code. Similar to Pretreatment Enforcement Response Plan.	NPDES	Stormwater	New		SB-205 Mandate
32		Failure to comply with Senate Bill-205 mandates	Fee to offset the cost of extra staff conducting non-compliance monitoring to determine compliance with NPDES permit, Senate Bill 205, and/or Municipal Code.	NPDES	Stormwater	New		SB-205 Mandate
33		Environmental Construction Storm Water Pollution Prevention Plan (SWPPP) Related Fees						
34		Routine Inspection	Fee will offset the cost to the City for inspection of construction sites to determine compliance with NPDES Stormwater Permit.	NPDES	Stormwater	\$319.00		NPDES mandate
35		Non-Compliance Re-inspection	Hourly rate charged to offset the cost of conducting a follow-up inspection due to operator being found to be in non-compliance with NPDES requirements and/or Municipal Code.	NPDES	Stormwater	\$110.00	per hour	NPDES mandate
36		Prohibited discharges to the stormwater conveyance system.	Penalty fee for failure to comply with NPDES requirements and/or Municipal Code. Similar to Pretreatment Enforcement Response Plan.	NPDES	Stormwater	\$5,000.00		

Full Cost	Subsidy %	Suggested Fee	Fee Δ
NA	NA	\$19.00/EDU Indust(30 EDU Cap) \$5.15/EDU Commercial	\$0.00
NA	NA	Cost of State Certified Laboratory plus City Overhead \$5.15/EDU Commercial+City Overhead	\$0.00
\$676.37	0%	\$676.00	\$337.00
NA	NA	\$0.25	\$0.00
\$392.62	0%	\$392.00	\$172.00
\$518.50	0%	\$518.00	\$199.00
\$401.13	0%	\$401.00	\$291.00
\$108.87	1%	\$108.00	\$39.29
\$117.38	0%	\$117.00	\$48.75
\$133.83	1%	\$133.00	NA
\$564.43	13%	\$490.12	NA
\$451.31	13%	\$391.61	NA
\$446.26	10%	\$402.57	NA
\$397.77	15%	\$336.93	NA
\$288.07	13%	\$250.88	\$140.88
\$450.13	13%	\$389.44	NA
\$508.82	13%	\$442.99	NA
\$338.19	13%	\$293.19	NA
\$225.06	13%	\$194.72	\$101.72
\$405.10	13%	\$351.99	NA
\$608.58	3%	\$591.34	NA
\$450.13	0%	\$450.13	NA
\$180.04	13%	\$157.27	\$130.27
\$676.37	13%	\$586.38	NA
\$225.06	13%	\$194.72	NA
\$413.61	11%	\$369.26	NA
\$413.61	11%	\$369.26	NA
\$551.41	12%	\$483.48	\$164.48
\$425.81	13%	\$371.13	\$261.13
\$450.13	0%	\$450.13	-\$4,549.87

Environmental								
Item No.	ID #	Title	Description	Type	Category	Current Fee/Charge	Unit	Notes
37		Failure to install and maintain storm water BMP's	Penalty fee for failure to comply with NPDES requirements and/or Municipal Code. Similar to Pretreatment Enforcement Response Plan.	NPDES	Stormwater	\$3,000.00		NPDES mandate
38		Failure to obtain a SWPPP	Penalty fee for failure to comply with NPDES requirements and/or Municipal Code. Similar to Pretreatment Enforcement Response Plan.	NPDES	Stormwater	New		NPDES mandate
39		Failure to maintain Erosion Control Plan	Penalty fee for failure to comply with NPDES requirements and/or Municipal Code. Similar to Pretreatment Enforcement Response Plan.	NPDES	Stormwater	New		NPDES mandate
40		Violation of SWPPP terms and conditions	Penalty fee for failure to comply with NPDES requirements and/or Municipal Code. Similar to Pretreatment Enforcement Response Plan.	NPDES	Stormwater	New		NPDES mandate
41		Extra Staffing Requirement/Non-Compliance Monitoring	Fee to offset the cost of extra staff conducting non-compliance monitoring to determine compliance with NPDES permit and/or Municipal Code.	NPDES	Stormwater	New	per hour	
42		ENVIRONMENTAL STORMWATER WATER QUALITY MANAGEMENT PLAN (WQMP) FEES						
43		WQMP INSPECTION	Fee will offset the cost to the City for inspection of commercial/industrial sites to determine compliance with NPDES Stormwater Permit.	NPDES	Stormwater	New		NPDES mandate
44		NON-COMPLIANCE REINSPECTION	Hourly rate charged to offset the cost of conducting a follow-up inspection due to operator being found to be in non-compliance with NPDES requirements and/or Municipal Code.	NPDES	Stormwater	New	per hour	NPDES mandate
45		FAILURE TO INSTALL AND MAINTAIN STORM WATER BMP'S	Penalty fee for failure to comply with NPDES requirements and/or Municipal Code.	NPDES	Stormwater	New		NPDES mandate
46		STORMWATER BMP VIOLATION	Penalty fee for failure to comply with NPDES requirements and/or Municipal Code.	NPDES	Stormwater	New		NPDES mandate
47		FAILURE TO INSTALL WQMP STRUCTURAL EQUIPMENT (PER WQMP)	Penalty fee for failure to comply with NPDES requirements and/or Municipal Code.	NPDES	Stormwater	New		NPDES mandate
48		Environmental Business License Inspection Fees						
49		Business license inspection (required for Pretreatment permitting and Stormwater Senate Bill-205)	Fee will offset the cost to the City for inspecting industrial sites to determine compliance with Senate Bill 205.	NPDES	Stormwater	New	per hour	SB-205 mandate
50		Plan review of Planning design review and entitlement projects	Plan review for PAMS, MCNS, TUPS and other Planning entitlement projects	Plan review		New		

Full Cost	Subsidy %	Suggested Fee	Fee Δ
\$542.01	12%	\$476.02	-\$2,523.98
\$430.06	12%	\$379.76	NA
\$296.23	12%	\$262.16	NA
\$496.98	12%	\$438.57	NA
\$225.06	13%	\$194.72	NA
\$505.21	12%	\$443.82	NA
\$371.38	12%	\$326.21	NA
\$542.01	12%	\$476.02	NA
\$430.06	12%	\$379.76	NA
\$542.01	12%	\$476.02	NA
\$229.32	11%	\$203.36	NA
\$234.75	9%	\$214.00	NA

Engineering							
Item No.	ID #	Title	Description	Type	Category	Current Fee/Charge	Unit
1	168	Tract Map Plan Check 1 - 10 Lots	Tract Map Plan Check 1 - 10 Lots	Plan Check	Map	\$2,041.00	
2	169	Tract Map Plan Check- more than 10 lots	Tract Map Plan Check- more than 10 lots	Plan Check	Map	\$2,041.00	+ \$55.00/parcel over ten
3	170	Parcel Map Plan Check- 1- 5 Parcels	Parcel Map Plan Check- 1- 5 Parcels	Plan Check	Map	\$2,041.00	
4	171	Parcel Map Plan Check- Over 5 parcels	Parcel Map Plan Check- Over 5 parcels	Plan Check	Map	\$2,041.00	+ \$55.00/parcel over ten
5	173	Amending Map	Amending Map	Plan Check	Map	\$2,041.00	
6	174	1-Construction Cost- Plan Check \$0-\$25,000.00	1-Construction Cost- Plan Check \$0-\$25,000.00	Plan Check	Public Improvement	\$384.00	+ 5% of construction cost estimate
7	175	2-Construction Cost- Plan Check \$25,001.00-\$50,000.00	2-Construction Cost- Plan Check \$25,001.00-\$50,000.00	Plan Check	Public Improvement	\$1,802.00	+ 4% of construction cost estimate over \$25,000.00
8	176	3-Construction Cost- Plan Check \$50,001.00-\$150,000.00	3-Construction Cost- Plan Check \$50,001.00-\$150,000.00	Plan Check	Public Improvement	\$2,936.00	+ 3.75% of construction cost estimate over \$50,000.00
9	177	4-Construction Cost- Plan Check \$150,000.00-\$250,000.00	4-Construction Cost- Plan Check \$150,000.00-\$250,000.00	Plan Check	Public Improvement	\$7,715.00	+ 3.50% of construction cost over \$150,000.00
10	178	5-Construction Cost- Plan Check \$250,000.00-\$500,000.00	5-Construction Cost- Plan Check \$250,000.00-\$500,000.00	Plan Check	Public Improvement	\$11,088.00	+ 3.00% of construction cost over \$250,000.00
11	179	6-Construction Cost- Plan Check \$500,001.00-\$1,000,000.00	6-Construction Cost- Plan Check \$500,001.00-\$1,000,000.00	Plan Check	Public Improvement	\$19,240.00	+ 2.50% of construction cost over \$500,000.00
12	180	7-Construction Cost- Plan Check \$1,000,001.00 and over	7-Construction Cost- Plan Check \$1,000,001.00 and over	Plan Check	Public Improvement	\$29,030.00	+ 2.00% of construction cost estimates over \$1,000,000
13	183	Design Revision Reviews (For City Approved Plans)	Design Revision Reviews (For City Approved Plans)	Plan Check	Design Review	\$294.00	per sheet
14	186	1-Construction Cost permit fee \$0-\$25,000.00	Permit for off-site construction cost- \$0-\$25,000.	Permit	Construction	\$45.00	+ 5% of construction cost
15	187	2-Construction Cost Permit Fee- \$25,001.00-\$50,000.00	Permit for off-site construction cost- \$25,001.00-\$50,000.00.	Permit	Construction	\$1,462.00	+ 4.50% of construction cost over \$25,000.00
16	188	3-Construction Cost Permit Fee- \$50,001.00-\$75,000.00	Permit for off-site construction cost- \$50,001.00-\$75,000.00.	Permit	Construction	\$2,738.00	+ 4% of construction cost over \$50,000.00
17	189	4-Construction Cost Permit Fee- \$75,001.00-\$100,000.00	Permit for off-site construction cost- \$75,001.00-\$100,000.	Permit	Construction	\$3,873.00	+ 3.50% of construction cost over \$75,000.00
18	190	5-Construction Cost Permit Fee- \$100,001.00 and over	Permit for off-site construction cost- \$100,001.00 and over.	Permit	Construction	\$4,886.00	+ 3.0% of construction cost over \$100,000.00
19	191	Minimum Inspection Fee	Minimum inspection.	Permit	Construction	\$181.00	
20	194	Weekend/Overtime Inspections	Weekend/overtime inspections	Permit	Public Improvement	Inspection Fee + 50%	
21	199	Excavations under Blanket Permit	Blanket permit renewable annually to any public utility corporation for installation or maintenance of utility services (individual excavation fees still apply).	Permit	Excavation	\$163.00	
22	203	Minimum Pavement Inspection Fee	Minimum pavement inspection fee.	Permit	Construction	\$181.00	for 0-2,000 I.F. plus \$110 each add'l 1,000 I.F.
23	217	IEUA- Residential Use	Fee to provide funds for capital sewerage service projects necessary to maintain sewerage service within Residential Use areas in Fontana.	Facilities Expansion Fee	Sanitary Sewage	Current IEUA Fee	
24	218	IEUA- Commercial/Industrial	Fee to provide funds for capital sewerage service projects necessary to maintain sewerage service within Commercial/Industrial Use areas in Fontana.	Facilities Expansion Fee	Sanitary Sewage	Current IEUA Fee	
25	232	Variance Permit	Fee for services necessitated by applications for transportation permits of unusually large or heavy loads.	Permit	Building Moving & Oversize Load	\$55.00	per hour for City employee
26	233	Single Trip	Fee for services necessitated by applications for transportation permits of oversized loads. Single trip.	Permit	Building Moving & Oversize Load	\$16.00	per load. California Department of Transportation Permit.
27	234	Annual Oversized Load Permits	Fee for services necessitated by applications for transportation permits of any oversized loads. Annual fee.	Permit	Building Moving & Oversize Load	\$100.00	per first permit, \$15 per each additional vehicle.
28	250	Certificate of Correction-Major	Fee to issue a certificate of correction - major.	Engineering	Certificate	\$680.00	
29	251	Certificate of Compliance	Fee for the issuance of a certificate of compliance.	Engineering	Certificate	\$566.00	
30	252	Certificate of Conditional Compliance	Fee for Certificate of Conditional Compliance.	Engineering	Certificate	\$566.00	
31	255	Final Hydrology Study Plan Check - 0 to 150 acres	Fee for Plan check of a Hydrology Study up to 150 acres	Plan Check	Studies	\$1,361.00	+ \$15/acre
32	257	Information Research	Fee charged for information research done by engineering.	Engineering	Research	\$52.00	per hour (1/2 hour minimum)
33	259	Record Map Mylar Fee	Fee for recording map mylar.	Engineering	Recording	Current County Cost	
34	260	R/W Legal Document Description Reviews/Processing	Fee for R/W Legal Document Description Reviews/Processing.	Engineering	Reviews	\$566.00	
35	263	Sewer Area Studies	Fee for Sewer Area Studies.	Engineering	Studies	\$1,133.00	+ \$10.00 per acre
36	264	Security Substitutions	Fee for administrative process of substituting Subdivision Agreements and securities for City Council's approval.	Engineering	Substitutions	\$509.00	
37	268	Sewer Availability/Non-Availability Letter	Fee for sewer availability/non-availability letter.	Engineering	Letters	\$27.00	
38	269	Traffic Study Review	Fee for review of traffic studies of more than 5 intersections or VMT analysis.	Engineering	Reviews	Cost + G & A Rate, \$1,410.00 minimum	
39	271	Right-of-Way Vacation - Summary	Fee charged for services rendered related to vacations-summary.	Engineering	Vacation	\$907.00	+ Advertising costs
40	272	Right-of-Way Vacation - Full	Fee for services rendered for vacations-full.	Engineering	Vacation	\$1,247.00	+ Advertising costs
41	563	Construction In-Lieu Agreement	Fee for the development of the Construction In-lieu agreement.	Engineering	Agreements	Actual Cost	(\$5,000 Deposit Required)
42	638	Commercial	Fee for properties provided sewer service by the City, with treatment by the City of Rialto.	Facilities Expansion Fee	Rialto Collection & Treatment Fees	\$0.15	Sq ft
43	639	Industrial	Fee for properties provided sewer service by the City, with treatment by the City of Rialto.	Facilities Expansion Fee	Rialto Collection & Treatment Fees	\$0.10	Sq ft
44	640	Residential-Estate	Fee for properties provided sewer service by the City, with treatment by the City of Rialto.	Facilities Expansion Fee	Rialto Collection & Treatment Fees	\$276.00	/Unit-Collection
45	640	Residential-Estate	Fee for properties provided sewer service by the City, with treatment by the City of Rialto.	Facilities Expansion Fee	Rialto Collection & Treatment Fees	\$1,301.00	/Unit-Treatment
46	641	Residential-SFR	Fee for properties provided sewer service by the City, with treatment by the City of Rialto.	Facilities Expansion Fee	Rialto Collection & Treatment Fees	\$276.00	/Unit-Collection
47	641	Residential-SFR	Fee for properties provided sewer service by the City, with treatment by the City of Rialto.	Facilities Expansion Fee	Rialto Collection & Treatment Fees	\$1,301.00	/Unit-Treatment
48	642	Residential-MFR	Fee for properties provided sewer service by the City, with treatment by the City of Rialto.	Facilities Expansion Fee	Rialto Collection & Treatment Fees	\$216.00	/Unit-Collection
49	642	Residential-MFR	Fee for properties provided sewer service by the City, with treatment by the City of Rialto.	Facilities Expansion Fee	Rialto Collection & Treatment Fees	\$1,011.00	/Unit-Treatment
50	651	Parking Study Review	Fee for review and analysis of a developer provided parking study.	Engineering	Reviews	\$282.00	
51	720	Specific Focus Traffic Study Review	Fee for the review of traffic studies performed specifically to focus on a traffic condition associated directly to a project site layout or its affect on existing traffic circulation. Includes VMT screening.	Engineering	Reviews	\$566.00	
52		Repetitive Trip	Fee for services necessitated by applications for transportation permits of oversized loads. Repetitive trip.	Permit	Building Moving & Oversize Load	\$90.00	
53	955	Traffic Control Permit for lane closures	Fee for staff to process the traffic control and lane closure permit application fee.	Permit	Construction	\$110.00	
54	1921	Construction Permit Processing	Issuance fee, each permit.	Off-Site Construction/Inspection Permits	Construction	\$46.00	

Full Cost	Subsidy %	Suggested Fee	Unit	Fee A
\$5,660.88	20%	\$4,528.00		\$2,487.00
\$5,767.35	20%	\$4,613.00	+ \$82.00/parcel over ten	\$2,572.00
\$5,660.88	20%	\$4,528.00		\$2,487.00
\$5,767.35	20%	\$4,613.00	+ \$82.00/parcel over ten	\$2,572.00
\$5,767.35	20%	\$4,613.00		\$2,572.00
\$1,796.36	20%	\$1,437.00	+ 5% of construction cost estimate	\$1,053.00
\$4,194.81	20%	\$3,355.00	+ 4% of construction cost estimate over \$25,000.00	\$1,553.00
\$7,110.06	20%	\$5,688.00	+ 3.75% of construction cost estimate over \$50,000.00	\$2,752.00
\$11,810.96	20%	\$9,448.00	+ 3.50% of construction cost over \$150,000.00	\$1,733.00
\$15,504.63	28%	\$11,088.00	+ 3.00% of construction cost over \$250,000.00	\$0.00
\$24,010.00	20%	\$19,240.00	+ 2.50% of construction cost over \$500,000.00	\$0.00
\$37,654.36	23%	\$29,030.00	+ 2.00% of construction cost estimates over \$1,000,000	\$0.00
\$778.12	20%	\$622.00	per sheet	\$328.00
\$469.58	20%	\$375.00	+ 5% of construction cost	\$330.00
\$1,932.59	24%	\$1,462.00	+ 4.50% of construction cost over \$25,000.00	\$0.00
\$3,248.08	16%	\$2,738.00	+ 4% of construction cost over \$50,000.00	\$0.00
\$4,463.89	13%	\$3,873.00	+ 3.50% of construction cost over \$75,000.00	\$0.00
\$5,679.71	14%	\$4,886.00	+ 3.0% of construction cost over \$100,000.00	\$0.00
\$363.70	20%	\$290.00		\$109.00
NA	NA	Inspection Fee + 50%		\$0.00
\$305.01	20%	\$244.00		\$81.00
\$305.01	20%	\$244.00	for 0-2,000 I.F. plus \$105 each add'l 1,000 I.F.	\$63.00
NA	NA	Current IEUA Fee		\$0.00
NA	NA	Current IEUA Fee		\$0.00
\$273.78	20%	\$219.00	per hour for City employee	\$164.00
NA	NA	\$16.00	per load	\$0.00
NA	NA	\$90.00	per first permit, \$15 per each additional vehicle	-\$10.00
\$1,051.77	20%	\$841.00		\$161.00
\$2,701.77	20%	\$2,161.00		\$1,595.00
\$2,701.77	20%	\$2,161.00		\$1,595.00
\$5,048.31	20%	\$4,038.00	+ \$25/acre	\$2,677.00
\$73.62	21%	\$58.00	per hour (1/2 hour minimum)	\$6.00
NA	NA	Current County Cost		\$0.00
\$2,516.93	20%	\$2,013.00		\$1,447.00
\$1,934.15	20%	\$1,547.00	+ \$10.00 per acre	\$414.00
\$955.25	20%	\$764.00		\$255.00
\$220.86	20%	\$176.00		\$149.00
\$9,102.12	0%	Cost + G & A Rate, \$7,746.00 minimum		\$6,336.00
\$1,285.76	20%	\$1,028.00	+ Advertising costs	\$121.00
\$2,311.55	20%	\$1,849.00	+ Advertising costs	\$602.00
NA	NA	Actual Cost	(\$5,000 Deposit Required)	\$0.00
NA	NA	\$0.15	Sq ft	\$0.00
NA	NA	\$0.10	Sq ft	\$0.00
NA	NA	\$276.00	/Unit-Collection	\$0.00
NA	NA	\$1,301.00	/Unit-Treatment	\$0.00
NA	NA	\$276.00	/Unit-Collection	\$0.00
NA	NA	\$1,301.00	/Unit-Treatment	\$0.00
NA	NA	\$216.00	/Unit-Collection	\$0.00
NA	NA	\$1,011.00	/Unit-Treatment	\$0.00
\$2,790.88	20%	\$2,232.00		\$1,950.00
\$5,549.62	0%	Cost + G & A Rate, \$4,725.00 minimum	5 intersections or less	\$4,159.00
NA	NA	\$90.00		\$0.00
\$245.69	20%	\$196.00		\$86.00
\$70.59	35%	\$46.00		\$0.00

Engineering							
Item No.	ID #	Title	Description	Type	Category	Current Fee/Charge	Unit
55	1924	Reversion to Acreage	Fee for plan check review of Reversion to Acreage for a parcel map more than 10 parcels (fee is calculated by base amount plus incremental time increases as number of lots increase).	Plan Check	Maps	\$2,041.00	
56	1986	Film Permit Application	Fee for Engineering staff to review and approve a Film Permit Application. (Fire District Special Events App Review fee of \$110 is charged separately).	Permit	Film Permit	\$113.00	
57	1987	Plan Check- Hourly	Fee for plan check for which no fee is specifically indicated. Fee is per hour, 1 hour minimum.	Plan Check	Public Improvement	\$90.00	
58	2012	Appeal of Community Development Director's Decision	Fee charged for services related to an appeal of the Community Development Director's decision regarding tree removal and/or relocation	Permit	Tree Removal and/or Relocation	\$509.00	
59	2022	Traffic Control and Signing/Stripping Inspection	Fee for the cost of inspection of traffic control, signing, stripping, and cat-tracking. Fee is per day.	Permit	Construction	\$41.00	
60	2039	CFD Map Review	Community Facilities District map review, in-house or consultant	Plan Check	Map	\$3,062.00	
61	2040	Stormwater Plan Check Fee - WQMP Required - Amendment	Amendment of development plans and inspection for NPDES Stormwater Permit Compliance, in-house or consultant	Plan Check	Studies	\$1,020.00	
62	2060	Traffic Signal Operations - Working Hours	Fee for the cost of placing a traffic signal on flash or for temporary power on a per day basis, during work hours.	Permit	Traffic	\$191.00	
63	2062	Traffic Control Plan Check without signal	Fee for the cost to review traffic control, detour, signing/stripping, roadway alignment plans, and utility plans. No traffic signals involved.	Plan Check	Traffic	\$453.00	
64	2063	Traffic Signal Operations - After Hours	Fee for the cost of placing a traffic signal on flash or for temporary power on a per day basis, after work hours. Fee is 150% of regular fee.	Permit	Traffic	\$282.00	
65	2103	Final Inspection Fee	Fee for conducting final inspection of building permits, verifying receipt of fees and water quality related agreement.	Engineering	Inspection	\$37.00	
66	2104	Water Quality Management Plan Review Fee - Preliminary and Final	Fee for review and approval Preliminary and Final Water Quality Management Plan to comply with the State mandate. Replaces fees 1925 and 2038.	Engineering	Studies	\$3,349.00	
67	2105	Technology Fee	Fee for computer software and hardware of permitting program.	Engineering	Permit	5% of All Permit Fee	
68	2106	Technology Fee	Fee for computer software and hardware of permitting program.	Engineering	Reviews	5% of All Permit Fee	
69	2107	Trip Generation/VMT/TIA Scoping Agreement Review	Fee for review and approve of trip generation, VMT or TIA Scoping analysis.	Engineering	Reviews	\$139.00	
70		Traffic Signal Inspection	Fee for traffic signal inspection including inspection of pole foundation, verification of new or modified traffic signal, cabinet, wiring, and provide all tech supports	Permit	Traffic	New	
71		Traffic Signal/Interconnect Plan Check Fee	Fee for reviewing new traffic signals and/or interconnect	Plan Check	Traffic	New	
72		Traffic Control Plan Check with signals	Fee for the cost to review traffic control, detour, signing/stripping, roadway alignment plans, and utility plans when traffic signals are involved.	Plan Check	Traffic	New	
73		Precise Grading Plan Check - 0 -10,000 sqft	Precise Grading Plan Check - 0-10,000 sqft	Plan Check	Grading	New	
74		Precise Grading Plan Check - >10,000 sqft - 100,000 sqft	Precise Grading Plan Check - >10,000 sqft - 100,000 sqft	Plan Check	Grading	New	
75		Precise Grading Plan Check - >100,000 sqft - 500,000 sqft	Precise Grading Plan Check - >100,000 sqft - 500,000 sqft	Plan Check	Grading	New	
76		Precise Grading Plan Check - 500,000+ sqft	Precise Grading Plan Check - 500,000+ sqft	Plan Check	Grading	New	
77		Rough/Mass Grading Plan Check - 0 -10,000 sqft	Rough/Mass Grading Plan Check - 10,000 sqft	Plan Check	Grading	New	
78		Rough/Mass Grading Plan Check - >10,000 sqft - 100,000 sqft	Rough/Mass Grading Plan Check - >10,000 sqft - 100,000 sqft	Plan Check	Grading	New	
79		Rough/Mass Grading Plan Check - >100,000 sqft - 500,000 sqft	Rough/Mass Grading Plan Check - >100,000 sqft - 500,000 sqft	Plan Check	Grading	New	
80		Rough/Mass Grading Plan Check - 500,000+ sqft	Rough/Mass Grading Plan Check - 500,000+ sqft	Plan Check	Grading	New	
81		Precise Grading Permit - 0 -10,000 sqft	Precise Grading Permit - 0-10,000 sqft	Permit	Grading	New	
82		Precise Grading Permit - >10,000 sqft - 100,000 sqft	Precise Grading Permit - >10,000 sqft - 100,000 sqft	Permit	Grading	New	
83		Precise Grading Permit - >100,000 sqft - 500,000 sqft	Precise Grading Permit - >100,000 sqft - 500,000 sqft	Permit	Grading	New	
84		Precise Grading Permit - 500,000+ sqft	Precise Grading Permit - 500,000+ sqft	Permit	Grading	New	
85		Rough/Mass Grading Permit - 0 -10,000 sqft	Rough/Mass Grading Permit - 10,000 sqft	Permit	Grading	New	
86		Rough/Mass Grading Permit - >10,000 sqft - 100,000 sqft	Rough/Mass Grading Permit - >10,000 sqft - 100,000 sqft	Permit	Grading	New	
87		Rough/Mass Grading Permit - >100,000 sqft - 500,000 sqft	Rough/Mass Grading Permit - >100,000 sqft - 500,000 sqft	Permit	Grading	New	
88		Rough/Mass Grading Permit - 500,000+ sqft	Rough/Mass Grading Permit - 500,000+ sqft	Permit	Grading	New	
89		Agreement Review	Fee for the review and development of agreements the City will enter into with another party.	Engineering	Agreements	New	
90		Final Hydrology Study Plan Check - over 150 acres	Fee for Plan Check of a Hydrology Study over 150 acres	Plan Check	Studies	New	
91		Preliminary Hydrology Plan Check - 0 to 150 acres	Fee for Plan Check of a Hydrology Study 0 to 150 acres	Plan Check	Studies	New	
92		Preliminary Hydrology Plan Check - over 150 acres	Fee for Plan Check of a Hydrology Study over 150 acres	Plan Check	Studies	New	
93		Geotechnical Review	Fee for review of Geotechnical Reports	Engineering	Reviews	New	
94		Engineering Plan Check for Building & Safety - Residential ADU Only	Engineering Plan Check for Building & Safety - Residential ADU Only	Plan Check	Building	New	
95		Engineering Plan Check for Building & Safety - Residential	Engineering Plan Check for Building & Safety - Residential	Plan Check	Building	New	
96		Engineering Plan Check for Building & Safety - Commercial	Engineering Plan Check for Building & Safety - Commercial	Plan Check	Building	New	
97		Engineering Plan Check for Building & Safety - Industrial	Engineering Plan Check for Building & Safety - Industrial	Plan Check	Building	New	
98		Engineering Plan Check for Building & Safety - Misc	Engineering Plan Check for Building & Safety - Misc	Plan Check	Building	New	
99		Water Quality Management Plan - Inspection - Low Priority	Fee for inspection of Water Quality Management Plan devices & facilities for sites less than 5 acres	Engineering	WQMP Permit	New	
100		Water Quality Management Plan - Inspection - Medium Priority	Fee for inspection of Water Quality Management Plan devices & facilities for sites 5 - 50 acres	Engineering	WQMP Permit	New	
101		Water Quality Management Plan - Inspection - High Priority	Fee for inspection of Water Quality Management Plan devices & facilities for sites greater than 50 acres	Engineering	WQMP Permit	New	
102		Engineering Additional Inspections for Temporary Occupancy Permit	Fee for the additional inspections needed as part of a temporary occupancy permit	Permit	TCO Permit	New	
103		Engineering Review for Planning Projects					
104		Consent Annexation - Engineering Review	Engineering Review Fee for 100% Annexation	Engineering	Annexations	New	

Full Cost	Subsidy %	Suggested Fee	Unit	Fee A
\$4,051.16	20%	\$3,240.00		\$1,199.00
\$147.24	23%	\$113.00		\$0.00
\$243.16	20%	\$194.00		\$104.00
\$823.24	20%	\$658.00		\$149.00
\$343.35	20%	\$274.00		\$233.00
\$3,596.24	15%	\$3,062.00		\$0.00
\$1,473.88	20%	\$1,179.00		\$159.00
\$1,130.41	20%	\$904.00		\$713.00
\$820.83	20%	\$656.00	for first 5 sheets, then \$150 per sheet over 5 sheets	\$203.00
\$1,677.97	20%	\$1,342.00		\$1,060.00
\$84.13	20%	\$67.00		\$30.00
\$4,337.81	23%	\$3,349.00		\$0.00
NA	NA	5% of All Permit Fee		\$0.00
NA	NA	5% of All Permit Fee		\$0.00
\$710.50	20%	\$568.00		\$429.00
\$9,848.67	20%	\$7,878.00		NA
\$2,839.51	20%	\$2,271.00		NA
\$1,368.39	20%	\$1,094.00	for first 5 sheets, then \$150 per sheet over 5 sheets	NA
\$1,130.76	20%	\$904.00	+ \$50.00/1,000 sqft or fraction thereof	NA
\$1,727.39	20%	\$1,381.00	+ \$30.00/1,000 sqft or fraction thereof over 10,000 sqft	NA
\$4,877.59	20%	\$3,902.00	+ \$10.00/1,000 sqft or fraction thereof over 100,000 sqft	NA
\$9,336.05	20%	\$7,468.00	+ \$5.00/1,000 sqft or fraction thereof over 500,000 sqft	NA
\$977.86	20%	\$782.00	+ \$40.00/1,000 sqft or fraction thereof over 10,000 sqft	NA
\$1,574.49	20%	\$1,259.00	+ \$25.00/1,000 sqft or fraction thereof over 10,000 sqft	NA
\$4,151.02	20%	\$3,320.00	+ \$5.00/1,000 sqft or fraction thereof over 100,000 sqft	NA
\$6,423.92	20%	\$5,139.00	+ \$2.50/1,000 sqft or fraction thereof over 500,000 sqft	NA
\$642.16	20%	\$513.00	+ \$40.00/1,000 sqft or fraction thereof	NA
\$1,080.66	20%	\$864.00	+ \$15.00/1,000 sqft or fraction thereof over 10,000 sqft	NA
\$2,628.91	20%	\$2,103.00	+ \$5.00/1,000 sqft or fraction thereof over 100,000 sqft	NA
\$5,020.76	20%	\$4,016.00	+ \$2.50/1,000 sqft or fraction thereof over 500,000 sqft	NA
\$653.65	20%	\$522.00	+ \$30.00/1,000 sqft or fraction thereof	NA
\$970.57	20%	\$776.00	+ \$10.00/1,000 sqft or fraction thereof over 10,000 sqft	NA
\$2,139.64	20%	\$1,711.00	+ \$2.50/1,000 sqft or fraction thereof over 100,000 sqft	NA
\$3,433.23	20%	\$2,746.00	+ \$2.00/1,000 sqft or fraction thereof over 500,000 sqft	NA
NA	NA	Actual Cost	(\$5,000 Deposit Required)	NA
\$9,520.50	20%	\$7,616.00	+ \$25/acre	NA
\$1,649.85	20%	\$1,319.00		NA
\$3,152.47	20%	\$2,521.00	+ \$25/acre	NA
\$942.09	20%	\$753.00		NA
\$243.16	20%	\$194.00		NA
\$486.33	20%	\$389.00		NA
\$729.49	20%	\$583.00		NA
\$729.49	20%	\$583.00		NA
\$729.49	20%	\$583.00		NA
\$727.41	20%	\$581.00		NA
\$1,704.08	20%	\$1,363.00		NA
\$3,266.77	20%	\$2,613.00		NA
NA	NA	\$5,000.00	Deposit	NA
\$3,442.09	31%	\$2,360.00		NA

Engineering						
Item No.	ID #	Title	Description	Type	Category	Current Fee/Charge
105		Out of Area Sewer Service /Irrevocable Agreement Annexation (Existing) - Engineering Review	Engineering Review Fee charged for Out of Area Sewer Service or Irrevocable Agreement annexation (existing).	Engineering	Annexations	New
106		Out of Area Sewer Service/Irrevocable Agreement Annexation (New) - Engineering Review	Engineering Review Fee charged for Out of Area Sewer Service or Irrevocable Agreement Annexation (New).	Engineering	Annexations	New
107		Project Applicant Appeal - Engineering Review	Engineering Review Fee for processing project applicant appeal.	Engineering	Appeals	New
108		GP Amend. - Engineering Review	Engineering Review Fee for General Plan Amendment.	Engineering	General Plan Amendment	New
109		Development Code Amendment - Engineering Review	Engineering Review Fee for zoning code amendment.	Engineering	Zone Change	New
110		DRS Individual Sign - Engineering Review	Engineering Review Fee charged for Design Review for Individual Sign.	Engineering	Design Review	New
111		Residential- 5 or greater D.U.'s - Engineering Review	Engineering Review Fee for Design Review - Residential- over 5 D.U.s.	Engineering	Design Review	New
112		Commercial/Industrial - Engineering Review	Engineering Review Fee for design review - Commercial/Industrial.	Engineering	Design Review	New
113		Commercial/ Industrial - Engineering Review	Engineering Review Fee for tentative parcel maps - commercial/industrial.	Engineering	Tentative Parcel Maps	New
114		Tentative Parcel Map - Residential and Urban Lot Splits - Engineering Review	Engineering Review Fee for staff to administratively review and approve residential tentative parcel maps and urban lot splits	Engineering	Tentative Parcel Maps	New
115		Lot Line Adjustment - Engineering Review	Engineering Review Fee for lot line adjustment.	Engineering	Tentative Parcel Maps	New
116		Minor Modification - Engineering Review	Engineering Review Fee for tentative parcel map - minor modification.	Engineering	Tentative Parcel Maps	New
117		Major Modification - Engineering Review	Engineering Review Fee charged for tentative parcel map major modification.	Engineering	Tentative Parcel Maps	New
118		Revert to Acreage - Engineering Review	Engineering Review Fee charged for tentative parcel map reversion to acreage.	Engineering	Tentative Parcel Maps	New
119		P.U.D. 1-100 lots - Engineering Review	Engineering Review Fee charged for tentative tract maps 1-100 lots- P.U.D.	Engineering	Tentative Tract Maps	New
120		Residential - Engineering Review	Engineering Review Fee charged for tentative tract maps - Residential	Engineering	Tentative Tract Maps	New
121		Minor Modification - Engineering Review	Engineering Review Fee for minor modification to tentative tract map.	Engineering	Tentative Tract Maps	New
122		Major Modification - Engineering Review	Engineering Review Fees charged for major modification of a tentative tract map.	Engineering	Tentative Tract Maps	New
123		Amendment - Engineering Review	Engineering Review fee for amending non-expired Administrative Site Plans currently not developed.	Engineering	Administrative Site Plan	New
124		Administrative Site Plan - Major - Engineering Review	Engineering Review fee for project site and architectural review.	Engineering	Administrative Site Plan	New
125		Modification - Engineering Review	Engineering Review fee for modifications to previously approved and developed Administrative Site Plans.	Engineering	Administrative Site Plan	New
126		Temporary Use Permit - Engineering Review	Engineering Review Fee for temporary use permits	Engineering	Miscellaneous	New
127		Commercial/ Industrial - Engineering Review	Engineering Review Fee charged for tentative tract maps - commercial/ industrial.	Engineering	Tentative Tract Maps	New
128		Minor Modification - Engineering Review	Engineering Review Fee for staff to review and approve minor modifications to design review applications.	Engineering	Design Review	New
129		Preapplication - Engineering Review	Engineering Review Fee for permission to depart from zoning ordinances because of special circumstances unique to a specific property of project. Approved administratively.	Engineering	Miscellaneous	New
130		Variance - Administrative - Engineering Review	Engineering Review fee for accessory structures, site and architectural review (parking, guard shack, trash enclosure, etc.)	Engineering	Administrative Site Plan	New
131		Administrative Site Plan - Minor - Engineering Review	Engineering Review Fee for an Appeal of Irrevocable Agreement to Annex (Sewer Service for New Development)	Engineering	Annexations	New
132		Appeal of Irrevocable Agreement to Annex - Engineering Review	Engineering Review Fee for processing appeal by non-applicant	Engineering	Appeals	New
133		Appeal - Engineering Review	Engineering Review Fee for C.U.P. - Commercial/Industrial	Engineering	Conditional Use Permits	New
134		Commercial/Industrial - Engineering Review	Engineering Review Processing fee for a residential conditional use permit	Engineering	Conditional Use Permits	New
135		Residential - Engineering Review	Engineering Review Fee for C.U.P. for mining operations.	Engineering	Conditional Use Permits	New
136		Surface Mining Reclamation Act - Engineering Review	Engineering Review Fee charged for staff to review and approve design reviews for signs which will be reviewed by the Planning Commission	Engineering	Miscellaneous	New
137		DRS Planning Commission - Engineering Review	Engineering Review Fee for Zone Change	Engineering	Zone Change	New
138		Variance - Engineering Review				
139		Zone Change - Engineering Review				
140						
141		GIS Fee	Fee to update City GIS database	Engineering	Plan check	New
142		GIS Fee	Fee to update City GIS database	Engineering	Permit	New
143		Block Party Permit	Fee for block party permit. Fee includes staff time for processing the permit and the use of city street barricades.	Engineering	Permit	New

Full Cost	Subsidy %	Suggested Fee	Unit	Fee Δ
\$2,712.60	25%	\$2,030.00		NA
\$2,712.60	25%	\$2,030.00		NA
\$1,453.15	26%	\$1,080.00		NA
\$3,198.93	25%	\$2,390.00		NA
\$2,537.89	25%	\$1,900.00		NA
\$1,147.36	77%	\$262.00		NA
\$3,685.25	31%	\$2,530.00		NA
\$3,685.25	31%	\$2,530.00		NA
\$3,392.63	31%	\$2,340.00		NA
\$3,392.63	31%	\$2,340.00		NA
\$3,589.48	25%	\$2,690.00		NA
\$1,939.48	25%	\$1,450.00		NA
\$4,365.28	30%	\$3,040.00		NA
\$1,939.48	25%	\$1,450.00		NA
\$1,939.48	25%	\$1,450.00		NA
\$2,974.75	30%	\$2,080.00		NA
\$1,939.48	25%	\$1,450.00		NA
\$2,781.05	31%	\$1,920.00		NA
\$2,731.59	25%	\$2,040.00		NA
\$3,878.95	31%	\$2,690.00		NA
\$1,365.80	25%	\$1,020.00		NA
\$2,731.59	25%	\$2,040.00		NA
\$3,878.95	31%	\$2,690.00		NA
\$1,147.36	31%	\$790.00		NA
\$1,456.06	25%	\$1,090.00		NA
\$1,390.53	31%	\$960.00		NA
\$2,909.22	31%	\$2,020.00		NA
\$1,365.80	25%	\$1,020.00		NA
\$1,453.15	26%	\$1,080.00		NA
\$2,974.75	30%	\$2,080.00		NA
\$2,974.75	30%	\$2,080.00		NA
\$2,974.75	30%	\$2,080.00		NA
\$1,147.36	31%	\$790.00		NA
\$1,390.53	31%	\$960.00		NA
\$2,537.89	25%	\$1,900.00		NA
5%	0%	5%	of Plan Check Fee	NA
5%	0%	5%	of Permit Fee	NA
\$390.54	10%	\$352.00		NA

Police							
Item No.	ID #	Title	Description	Type	Category	Current Fee/Charge	Unit
1	36	Second-hand Dealer/ Pawnbroker License Renewal	Processing fee for a second-hand dealer/pawn broker license renewal. Process includes verifying bond license, background check. (Plus current DOJ filing fee)	Administration	License	\$84.00	
2	37	Tow Truck Driver Permit	Processing fee for a second-hand dealer/pawn broker license renewal. Process includes verifying bond license, background check, and Livescan fingerprinting services. (Plus current DOJ Fee)	Administration	Permit	\$60.00	
3	298	Second-hand Dealer/ Pawnbroker License	Processing fee for a second-hand dealer/pawn broker license. Process includes verifying bond license, background check, and Livescan fingerprinting services. (Plus current DOJ Fee)	Administration	License	\$103.00	
4	353	Block Party Permit	Fee for block party permit. Fee includes staff time for processing the permit and the use of city street barricades.	Traffic	Permit	\$267.00	
5	354	Concealed Weapon Permit	Fee for concealed weapon permit.	Administration	Permit	\$242.00	per application
6	355	Clearance Letters	Fee for processing clearance letters, local background check.	Administration	Letters	\$24.00	
7	356	Traffic Accident Report	Fee for processing requests for copies of traffic accident reports.	Traffic	Reports	\$18.00	
8	360	Citation Correction (Non-Resident)	Fee for citation correction (non-resident).	Traffic	Citation	\$16.00	
9	361	Taped Records	Fee for costs and time for processing requests for taped records.	Administration	Multi-Media	\$50.00	
10	362	Photos	Fee for processing requests for photos and cost of materials. Fee can vary due to additional photo duplicating needs (\$18 minimum - varies depending on specific requests).	Administration	Multi-Media	\$25.00	
11	363	Traffic Collision	Emergency response fee for DUI traffic collision.	Traffic	Response	\$480.00	
12	366	Crime Reports	Fee for processing copies of crime reports.	Administration	Reports	\$18.00	
13	367	Emergency & Hazardous Material Responses	Actual recovery cost will be charged based upon circumstances of the response. Clean up materials at cost, labor billed at fully burdened rate and equipment for the response will be charged per user fee 2075.	Traffic	Response	Actual Cost for Services	
14	369	Gun Dealer License - New Application Fee	Processing fee for gun dealer license. The process includes verifying bond license, background check, and DOJ live-scan.	Administration	License	\$98.00	
15	371	License	Fee for bicycle license.	Administration	License	\$11.00	
16	374	Immigration Letter	Fee for processing request for immigration letter. This is a local background check.	Administration	Letters	\$24.00	
17	375	Civil Subpoena	Fee for Civil subpoena service set per Government Code Section 68097 .2 plus additional staff cost per code allowance.	Administration	Subpoenas	\$275.00	
18	376	Repossession Fees	Fee for processing repossession documents. Fee set by CA Government Code 2675 & 41612.	Traffic	Vehicle	\$15.00	
19	378	Crime Statistical Research Fee	Fee for crime statistical research.	Administration	Research	\$118.00	
20	379	Gun Dealer License - Chain Store Renewal	Processing fee for chain store gun dealer license renewal. The process includes verifying bond license, background check and issuing permit.	Administration	License	\$82.00	
21	380	Gun Dealer License -Individual Renewal	Individual: Processing gun dealer renewal. The process includes verifying bond license, background check, and DOJ live-scan.	Administration	License	\$82.00	
22	381	Franchise Tow Fee	Franchise tow fee for each tow call	Traffic	Franchise Fees	\$191.00	per vehicle
23	382	Altered Pet -1 Year	Issuance and/or renewal of a 1-year license for a dog that is spayed/neutered	Animal	License	\$22.00	
24	383	Altered Pet -2 Years	Issuance and/or renewal of a 2-year license for a dog that is spayed/neutered	Animal	License	\$32.00	
25	384	Altered Pet -3 Years	Issuance and/or renewal of a 3-year license for a dog that is spayed/neutered	Animal	License	\$45.00	
26	385	Altered Pet -1 Year, Sr Cit. Disc. (age 60)	Issuance and/or renewal of a 1-year license for a dog that is spayed/neutered. Discount to Senior Citizens age 60+	Animal	License	\$10.00	
27	386	Unaltered Pet -1 Year	Issuance and/or renewal of a 1-year license for a dog that is not spayed/neutered	Animal	License	\$83.00	
28	387	Unaltered Pet -2 Years	Issuance and/or renewal of a 2-year license for a dog that is not spayed/neutered	Animal	License	\$168.00	
29	388	Unaltered Pet -3 Years	Issuance and/or renewal of a 3-year license for a dog that is not spayed/neutered	Animal	License	\$249.00	
30	389	Delinquent License Penalty	Penalty for not licensing a dog (four months of age or over) within 30 days per Chapter 4 of the Fontana Municipal Code Sec. 4-96. Penalty does not apply to Senior Citizens age 60+	Animal	License	\$22.00	
31	390	Special Enforcement Detail Call Out	Actual cost will be charged based upon circumstances of the call out. Equipment for the call out will be charged per user fee 2075.	Traffic	Response	Actual cost for Services	
32	403	Impound Storage Rate	Rate charged for impound storage of all vehicles (24hours).	Traffic	Franchise Fees	Not to exceed rates greater than 115% of schedule rate for towing as set by the Ontario area C.H.P.	
33	404	Towing Rates	City franchise tow charges.	Traffic	Franchise Fees	Not to exceed rates greater than 115% of schedule rate for towing as set by Rancho Office of CHP	
34	526	Tag Replacement	The fee for replacement dog tag.	Animal	Miscellaneous	\$5.00	
35	556	Altered Pet -2 Years, Sr Cit. Disc. (age 60)	Issuance and/or renewal of a 2-year license for a dog that is spayed/neutered. Discount to Senior Citizens age 60+	Animal	License	\$15.00	
36	557	Altered Pet -3 Years, Sr Cit. Disc. (age 60)	Issuance and/or renewal of a 3-year license for a dog that is spayed/neutered. Discount to Senior Citizens age 60+	Animal	License	\$22.00	
37	583	Transfer Fee	Fee for a transfer in ownership of a dog tag for a specific dog.	Animal	Miscellaneous	\$5.00	
38	593	Concealed Weapons Permit Renewal	Fee for processing a concealed weapons permit renewal application. Penal Code Section 12054a limits the fee to \$25.00	Administration	Permit	\$25.00	

Full Cost	Subsidy %	Suggested Fee	Fee Δ
\$152.14	43%	\$87.00	\$3.00
\$162.48	60%	\$65.00	\$5.00
\$181.38	42%	\$106.00	\$3.00
\$266.48	0%	\$266.00	-\$1.00
\$82.54	1%	\$82.00	-\$160.00
NA	NA	\$24.00	\$0.00
\$128.08	86%	\$18.00	\$0.00
\$20.29	21%	\$16.00	\$0.00
\$70.12	29%	\$50.00	\$0.00
\$46.75	47%	\$25.00	\$0.00
\$762.20	0%	\$762.00	\$282.00
\$43.50	59%	\$18.00	\$0.00
NA	NA	Actual Cost for Services	\$0.00
\$178.21	43%	\$101.00	\$3.00
\$25.56	2%	\$25.00	\$14.00
NA	NA	\$24.00	\$0.00
NA	NA	\$275.00	\$0.00
NA	NA	\$15.00	\$0.00
NA	NA	\$118.00	\$0.00
\$149.17	43%	\$85.00	\$3.00
\$150.80	44%	\$85.00	\$3.00
NA	NA	\$191.00	\$0.00
NA	NA	\$22.00	\$0.00
NA	NA	\$32.00	\$0.00
NA	NA	\$45.00	\$0.00
NA	NA	\$10.00	\$0.00
NA	NA	\$83.00	\$0.00
NA	NA	\$168.00	\$0.00
NA	NA	\$249.00	\$0.00
NA	NA	\$22.00	\$0.00
NA	NA	Actual cost for Services	\$0.00
NA	NA	Not to exceed rates greater than 115% of schedule rate for towing as set by the Ontario area C.H.P.	\$0.00
NA	NA	Not to exceed rates greater than 115% of schedule rate for towing as set by Rancho Office of CHP	\$0.00
NA	NA	\$5.00	\$0.00
NA	NA	\$15.00	\$0.00
NA	NA	\$22.00	\$0.00
NA	NA	\$5.00	\$0.00
NA	NA	\$25.00	\$0.00

Police							
Item No.	ID #	Title	Description	Type	Category	Current Fee/Charge	Unit
39	644	Booking Fees	County charge for booking.	Administration	Miscellaneous	Varies-County charge	
40	645	Parking Citation Penalty	Charge for penalty of parking citation.	Traffic	Citations	Varies	
41	646	Parking Violations	City code violations-parking	Traffic	Citations	Varies	
42	647	Vehicle Code Fines	Fines for vehicle code violations.	Traffic	Citations	Varies	
43	734	Annual Review Fee for Taxicab Franchisee	This fee is to recover the cost of an annual review of the taxicab franchisee. This will determine if the franchisee is complying with the regulations regarding taxicab and vehicle for hire services.	Traffic	Franchise Fees	\$1,918.00	
44	735	Application fee for Taxicab Franchise (Initial/Renewal)	This fee is to recover the administrative cost of processing a non-refundable application fee for a Taxicab franchise, initial or renewal.	Traffic	Franchise Fees	\$500.00	
45	736	Taxicab Vehicle Inspection	This fee is to recover the cost of vehicle inspection of taxicabs. The purpose of the inspection is to ensure the safety of the vehicle.	Traffic	Inspection	\$27.00	
46	741	Carnival/Circus Worker- New Applicant Fee	Fee to recover the cost of processing individual carnival/circus workers.	Administration	Application Review	\$96.00	
47	854	Adult Oriented Business Application Fee	Fee for the Police Department to process an adult oriented business applicant's background check. (Plus current DOJ Fee)	Administration	Application Review	\$97.00	
48	956	Business License Background check with Live-Scan	Fee for a background check for business license applicant that requires DOJ Live-Scan fingerprinting. (Plus current DOJ Fee).	Administration	Application Review	\$99.00	
49	957	Business License Background check without Live-Scan	Fee for a background check for business license applicant that does not require DOJ Live-Scan fingerprinting.	Administration	Application Review	\$76.00	
50	958	Carnival/Circus Worker- Returning Applicant Fee	Fee to recover the cost of processing a renewal for individual carnival/circus workers. No Livescan services.	Administration	Application Review	\$82.00	
51	964	Tow Truck Driver Permit- Renewal/Transfer	Fee for processing a renewal or a transfer from one company to another for tow truck driver permit.	Administration	Permit	\$49.00	
52	965	Adult Oriented Business - Renewal	Fee for the Police Department to process a renewal for an adult oriented business.	Administration	Application Review	\$84.00	
53	1256	Replacement of Tow Driver Permit	To replace lost, stolen or damaged tow driver permit.	Administration	Permit	\$47.00	
54	1257	Traffic Citation Copy	Fee for processing a certified copy of a traffic citation (moving violations and parking violations) upon request.	Traffic	Citation	\$15.00	
55	1953	Livescan Fingerprinting Fee	Fee for providing fingerprint services by appointment for employment or personal reasons. Plus CA Department of Justice (DOJ) current processing fee.	Administration	Miscellaneous	\$24.00	32.00 DOJ Fee
56	2070	Low Cost Cat Surgery Clinic	Fee to provide low-cost Spay & Neuter surgery clinics to cat owners. Surgery clinic fee provides cat spay or neuter, vaccines and microchip.	Animal	Clinic Fee	\$32.00	
57	2071	Low Cost Dog Surgery Clinic	Fee to provide low-cost Spay & Neuter surgery clinics to dog owners. Surgery clinic fee provides spay or neuter, vaccines and microchip for dogs <35 lbs. For dogs > 53 lbs must purchase voucher for services rendered at the Riverside Animal Shelter.	Animal	Clinic Fee	\$55.00	
58	2072	Low Cost Vaccine Clinic	Fee to provide low-cost vaccine clinics to cat and dog owners. Vaccines include: Rabies, Parvo virus, distemper, hepatitis, Bordetella, parainfluenza. Fee also includes microchip.	Animal	Clinic Fee	\$15.00	
59	2073	Equipment Usage	Fee to recover the City's cost of equipment used for reimbursable emergency response and special enforcement details. City by reference adopts the FEMA Schedule of Equipment Rates.	Traffic	Response	FEMA RATES	
60	2088	Confiscated Firearms/Ammunition	Charge for administrative costs relating to the seizure, impounding, storage, or release of any firearm or ammunition (PC 33880). An extra charge will apply for each additional firearm involved in the same incident	Field Services	Response	\$197.00	+ \$55.00 ea. Additional Item
61	2089	Traffic Collision with Reconstruction Copy	Traffic Collision Report with scene reconstruction. (Price is basic Traffic Collision Report fee plus number of copies in the report - Regular Copies .05 ea or Redacted Copies \$2.25 ea.)	Traffic	Reports	\$18.00	

Full Cost	Subsidy %	Suggested Fee	Fee Δ
NA	NA	Varies-County charge	\$0.00
NA	NA	Varies	\$0.00
NA	NA	Varies	\$0.00
NA	NA	Varies	\$0.00
NA	NA	\$1,918.00	\$1.00
NA	NA	\$500.00	\$2.00
\$82.01	0%	\$82.00	\$55.00
\$173.52	45%	\$96.00	\$0.00
\$172.40	42%	\$100.00	\$3.00
\$180.34	43%	\$102.00	\$3.00
\$139.63	43%	\$79.00	\$3.00
\$150.29	45%	\$82.00	\$0.00
\$162.48	66%	\$55.00	\$6.00
\$137.56	37%	\$87.00	\$3.00
\$26.65	2%	\$26.00	-\$21.00
\$17.04	0%	\$17.00	\$2.00
\$34.85	2%	\$34.00	\$10.00
NA	NA	\$32.00	\$0.00
NA	NA	\$55.00	\$0.00
NA	NA	\$15.00	\$0.00
NA	NA	FEMA RATES	\$0.00
\$693.69	72%	\$197.00	\$0.00
\$42.61	58%	\$18.00	\$0.00

Item No.	ID #	Title	Description	Type	Category	Current Fee/Charge	Unit	Full Cost	Subsidy %	Suggested Fee	Fee Δ
1	3	Photocopies-Black & White	The cost of materials & time to produce copies (letter or legal). \$0.20 for the first page and \$.05 for each additional page when made on a copier w/a feeder. Otherwise \$.20/each page that is not run through a feeder.	Reproduction	Copies	\$0.20	per original page and \$0.05 per additional page for multiple copies.	NA	NA	\$0.20	\$0.00
2	450	Election Filing Forms	The copy fee for any Statement of Economic 700 Forms and any campaign filing forms. Fee is set and can only be changed by the Secretary of State (SOS).	Reproduction	Copies	\$0.10	per page	NA	NA	\$0.10	\$0.00
3	592	Photocopies-Color	The cost of materials & time to produce copies (letter or legal). \$0.50 for the first page and \$.40 for each additional page when made on a copier w/a feeder. Otherwise \$.50/each page that is not run through a feeder.	Reproduction	Copies	\$0.50	per original page, and \$0.40 per page for each additional page for multiple copies.	NA	NA	\$0.50	\$0.00
4	690	Subpoena Duces Tecum	Specific fees for responding to Subpoenas Duces Tecum issued in a state court lawsuit as set by Evidence Code Section 1563.	Reproduction	Subpoenas	\$26.00	Clerical/hr/person	NA	NA	\$26.00	\$0.00
5	690	Subpoena Duces Tecum	Specific fees for responding to Subpoenas Duces Tecum issued in a state court lawsuit as set by Evidence Code Section 1563.	Reproduction	Subpoenas	\$0.10	Copy/pg >8 1/2 by 14	NA	NA	\$0.10	\$0.00
6	690	Subpoena Duces Tecum	Specific fees for responding to Subpoenas Duces Tecum issued in a state court lawsuit as set by Evidence Code Section 1563.	Reproduction	Subpoenas	\$0.20	/pg microfilm docs	NA	NA	\$0.20	\$0.00
7	690	Subpoena Duces Tecum	Specific fees for responding to Subpoenas Duces Tecum issued in a state court lawsuit as set by Evidence Code Section 1563.	Reproduction	Subpoenas	Actual costs	Oversized docs., postage, storage.	NA	NA	Actual costs	\$0.00
8	691	Subpoena Duces Tecum-Attorney Service	Attorney service fees for responding to Subpoenas Duces Tecum issued in a state court lawsuit as set by Evidence Code Section 1563.	Reproduction	Subpoenas	\$15.00	+ actual costs charged by a third party.	NA	NA	\$15.00	\$0.00
9		Campaign Sign Deposit	Refundable deposit for campaign signs	Election		\$1,000.00	Per candidate	NA	NA	\$1,000.00	\$0.00

Planning							
Item No.	ID #	Title	Description	Type	Category	Current Fee/Charge	Unit
1	476	Administrative Site Plan - Major	Processing fee for project site and architectural review.	Planning	Administrative Site Plan	\$4,197.00	
2	2069	Administrative Site Plan - Minor	Processing fee for accessory structures, site and architectural review (parking, guard shack, trash enclosure, etc.)	Planning	Administrative Site Plan	\$1,133.00	
3	475	Amendment	Processing fee for amending non-expired Administrative Site Plans currently not developed.	Planning	Administrative Site Plan	\$736.00	
4	477	Modification	Processing fee for modifications to previously approved and developed Administrative Site Plans	Planning	Administrative Site Plan	\$1,008.00	
5	791	Appeal of Irrevocable Agreement to Annex	Appeal of Irrevocable Agreement to Annex (Sewer Service for New Development)	Planning	Annexations	\$2,551.00	
6	103	Consent Annexation	Fee for 100% annexation.	Planning	Annexations	\$5,949.00	+ LAFCO Fees
7	105	Out of Area Sewer Service /Irrevocable Agreement Annexation (Existing)	Fee charged for Out of Area Sewer Service or Irrevocable Agreement annexation (existing).	Planning	Annexations	\$556.00	+ LAFCO Fees
8	106	Out of Area Sewer Service/Irrevocable Agreement Annexation (New)	Fee charged for Out of Area Sewer Service or Irrevocable Agreement Annexation (New).	Planning	Annexations	\$1,621.00	
9	108	Appeal	Fee for processing appeal by non-applicant	Planning	Appeals	\$322.00	
10	107	Project Applicant Appeal	Fee for processing project applicant appeal.	Planning	Appeals	65% of Original Filing Fee	with \$485.00 maximum
11	2108	Cannabis Application Fee	Application fee for a new commercial cannabis business	Planning	Application Review	\$18,007.00	
12	2110	Cannabis Background Check	Background check for a new commercial cannabis business	Planning	Application Review	\$308.00	
13	2109	Cannabis Zoning Request	Fee for commercial business zoning	Planning	Application Review	\$308.00	
14	2101	Applicant Initiated: Environmental Impact Reports, Mitigated Negative Declaration, Addendum, or other environmental document	Fee to review an Environmental Impact Report, Negative Declaration, Mitigated Negative Declaration or Addendum	Planning	CEQA	Cost + 25% Admin w/ Min \$2k Deposit	
15		Staff Initiated: Environmental Impact Reports, Mitigated Negative Declaration, Addendum, or other environmental document	Fee to prepare and review an Environmental Impact Report, Negative Declaration, Mitigated Negative Declaration or Addendum	Planning		New	
16	133	Exemption	Fee for staff to review and approve determinations of exemption.	Planning	CEQA	\$396.00	
17	134	Initial Study	Fee for staff to review and issue an initial study.	Planning	CEQA	\$2,722.00	
18		Mitigation Monitoring Implementation	Fee for work associated with Mitigation Monitoring & Reporting	Planning	CEQA	New	
19	844	ABC License	Administratively review and present to Planning Commission for approval of a conditional use permit for a new Alcoholic Beverage License.	Planning	Conditional Use Permits ¹	\$2,637.00	
20	567	ABC License with Existing C.U.P.	Transfer of Alcoholic Beverage License with existing C.U.P.	Planning	Conditional Use Permits	\$152.00	
21	595	Conditional Use Permit Amendment	Fee for the amendment of an existing Conditional Use Permit.	Planning	Conditional Use Permits	50% of Original Conditional Use Permit Fee	
22	846	Commercial use in an existing building	Processing fee for a conditional use permit application for commercial use in an existing building.	Planning	Conditional Use Permits ¹	\$1,384.00	
23	119	Commercial/Industrial	Fee for C.U.P. - Commercial/Industrial	Planning	Conditional Use Permits ¹	\$6,692.00	+ \$55/acre
24	589	Residential	Processing fee for a residential conditional use permit	Planning	Conditional Use Permits ¹	\$5,274.00	+ \$22/D.U.
25	1255	Residential Child Care- more than 7 children	Fee for staff to administratively review and present to Planning Commission for approval of a conditional use permit for Residential Child Care Facilities with more than 7 children.	Planning	Conditional Use Permits	\$907.00	
26	654	Surface Mining Reclamation Act	Fee for C.U.P. for mining operations.	Planning	Conditional Use Permits	Actual Costs + City-Wide G & A rate	
27	138	De Minimis Finding (Negative Declaration)	County Filing Fee for De Minimis finding (negative declaration) for Dept. of Fish & Game. Fee is established per County schedule.	Planning	Department of Fish & Game	\$51.00	
28	140	Impact Project - Environmental Impact Report	Pass Through Fee	Planning	Department of Fish & Game	\$4,051.25	
29	139	Impact Project - Negative Declaration	Pass Through Fee	Planning	Department of Fish & Game	\$2,916.75	
30		Notice of Exemption - Clerk of the Board Fee	County Filing fee for State Fish and Wildlife Fee for project recordation, fee established per County Schedule.	Planning	Department of Fish and Game	\$50.00	
31	130	Commercial/Industrial	Fee for design review - commercial/industrial	Planning	Design Review	\$12,393.00	+ \$113.00/Acre over 20 acres
32	481	DR Amendment	Fee for Design Review Amendment.	Planning	Design Review	50% of Original Engineering & Planning Design Review Fee	
33	653	Minor Modification	Fee for staff to review and approve minor modifications to design review applications.	Planning	Design Review	\$975.00	

Planning Full Cost	Planning Subsidy	Planning Total	Eng. Full Cost	Eng. Subsidy	Eng. Total	Suggested Fee	Unit	Fee Δ
\$5,965.86	32%	\$4,050.00	\$3,878.95	31%	\$2,690.00	\$6,740.00		\$2,543.00
\$3,272.48	32%	\$2,210.00	\$2,909.22	31%	\$2,020.00	\$4,230.00		\$3,097.00
\$2,736.82	34%	\$1,810.00	\$2,731.59	30%	\$1,900.00	\$3,710.00		\$2,974.00
\$2,517.42	33%	\$1,680.00	\$1,365.80	30%	\$950.00	\$2,630.00		\$1,622.00
\$2,225.52	33%	\$1,500.00	\$1,365.80	30%	\$950.00	\$2,450.00		-\$101.00
\$4,506.82	11%	\$3,994.00	\$3,442.09	31%	\$2,360.00	\$6,354.00	+ LAFCO Fees	\$405.00
\$2,297.15	33%	\$1,540.00	\$2,712.60	33%	\$1,830.00	\$3,370.00	+ LAFCO Fees	\$2,814.00
\$2,297.15	33%	\$1,540.00	\$2,712.60	33%	\$1,830.00	\$3,370.00	+ LAFCO Fees	\$1,749.00
\$2,108.04	33%	\$1,420.00	\$1,453.15	32%	\$990.00	\$2,410.00		\$2,088.00
\$2,108.04	33%	\$1,420.00	\$1,453.15	32%	\$990.00	\$2,410.00		NA
NA	NA	NA	-	NA	NA	\$18,007.00	+\$20,000 refundable legal deposit	\$0.00
NA	NA	NA	-	NA	NA	\$308.00		\$0.00
NA	NA	NA	-	NA	NA	\$308.00		\$0.00
NA	NA	NA	-	NA	NA	Cost + 25% Admin w/ Min \$2k Deposit		\$0.00
NA	NA	NA	-	NA	NA	Cost + 25% of the cost for Administration with minimum \$2000 deposit		NA
\$1,484.82	33%	\$990.00	-	NA	\$0.00	\$990.00		\$594.00
\$2,495.33	35%	\$1,630.00	-	NA	\$0.00	\$1,630.00		-\$1,092.00
NA	NA	NA	-	NA	NA	\$5000 min	Administration Deposit	NA
\$3,340.58	34%	\$2,220.00	-	NA	\$0.00	\$2,220.00		-\$417.00
\$967.43	31%	\$670.00	-	NA	\$0.00	\$670.00		\$518.00
NA	NA	NA	-	NA	NA	50% of Original Conditional Use Permit Fee		\$0.00
\$3,881.87	34%	\$2,580.00	-	NA	\$0.00	\$2,580.00		\$1,196.00
\$7,596.81	34%	\$5,000.00	\$2,974.75	30%	\$2,080.00	\$7,080.00	+ \$100 per acre (surcharge capped at \$5,000)	\$388.00
\$7,596.81	34%	\$5,000.00	\$2,974.75	30%	\$2,080.00	\$7,080.00	+ \$25 per DU (max surcharge \$2,500)	\$1,806.00
\$1,781.80	34%	\$1,180.00	-	NA	\$0.00	\$1,180.00		\$273.00
\$7,596.81	34%	\$5,000.00	\$2,974.75	30%	\$2,080.00	\$7,080.00		NA
NA	NA	\$75.00	-	NA	NA	\$50.00	County Filing Fee	-\$1.00
NA	NA	NA	-	NA	NA	\$4,051.25	County Filing Fee	\$0.00
NA	NA	NA	-	NA	NA	\$2,916.75	County Filing Fee	\$0.00
NA	NA	NA	-	NA	NA	\$50.00	County Filing Fee	\$0.00
\$11,988.16	34%	\$7,870.00	\$3,685.25	31%	\$2,530.00	\$10,400.00	\$250 per acre (surcharge capped at \$5,000)	-\$1,993.00
NA	NA	NA	-	NA	NA	50% of Original Fee		\$0.00
\$2,409.32	34%	\$1,590.00	\$1,147.36	31%	\$790.00	\$2,380.00		\$1,405.00

Planning

Item No.	ID #	Title	Description	Type	Category	Current Fee/Charge	Unit
34	127	Residential- 5 or greater D.U's	Fee for Design Review - Residential- over 5 D.U.s.	Planning	Design Review	\$10,351.00	+ \$22/du
35	123	DRS Individual Sign	Fee charged for Design Review for Individual Sign.	Planning	Design Review Sign	\$423.00	
36	124	DRS Planning Commission	Fee charged for staff to review and approve design reviews for signs which will be reviewed by the Planning Commission	Planning	Design Review Sign	\$1,729.00	
37	131	Development Agreement	Fee for development agreement. Billed at actual cost plus G&A with a \$10,000 minimum deposit.	Planning	Development Agreement	Cost + G&A	w/\$10,000 min deposit
38		Planning-Miscellaneous Deposit	This is a deposit for the Planning Department to take in for miscellaneous items	Planning	Entitlement	New	
39	162	Final Inspection - Commercial/Industrial	Fee charged at time building permits are issued for Commercial/Industrial.	Planning	Final Inspection	\$566.00	
40	775	Final Inspection - Residential	Fee is charged at the time building permits are issued for residential	Planning	Final Inspection	\$90.00	
41	480	Inspection Fee - C.U.P.Tattoo Establishments	Annual inspection fee of Tattoo Establishments in conjunction with the conditions of approval contained within the C.U.P	Planning	Final Inspection	\$310.00	
42	1909	Massage Establishment Permit	Consists of thoroughly reviewing the projects impact to the City and compliance with the municipal code.	Planning	Final Inspection	\$146.00	
43	1910	Massage Technician Permit	Consists of thoroughly reviewing the Technician is in compliance with the municipal code.	Planning	Final Inspection	\$146.00	
44	110	GP Amend	Fee for General Plan Amendment	Planning	General Plan Amendment	\$9,897.00	
45	284	Certificate of Appropriateness	Fee to process Certificate of Appropriateness	Planning	Historical Preservation	\$696.00	
46	285	Certificate of Economic Hardship	Fee to process Certificate of Economic Hardship.	Planning	Historical Preservation	\$804.00	50% of Appropriateness
47	2068	Re-Inspection - Commercial/Industrial	Fee charged for inspection after building permits are issued for Commercial/Industrial, subsequent to Final inspection.	Planning	Inspection	\$282.00	
48	847	ABC License Transfer or Revision	Administratively review and approve minor use permit for a transfer or revision of an Alcoholic Beverage License.	Planning Review Fees	Minor Use Permit ¹	\$1,558.00	
49	849	Commercial / Industrial	Fee for review of minor use permits	Planning Review Fees	Minor Use Permit ¹	\$1,842.00	
50	963	Model Home Complex	Fee for City staff to administratively review and approve minor use permits for Model Home Complex.	Planning Review Fees	Minor Use Permit ¹	\$907.00	
51	828	Adult Oriented Business Review	Review and processing of an Adult Oriented Business application which covers additional background investigation. This is in addition to the standard new business fees to operate in the City.	Planning	Miscellaneous	\$6,806.00	
52	161	Building Relocation	Fee for Planning Commission review of a building to be relocated or located into the City of Fontana.	Planning	Miscellaneous	\$1,258.00	
53	2113	Cannabis Change of Ownership	Fee for a change in ownership of a commercial cannabis business	Planning	Miscellaneous	\$3,704.00	
54	2114	Cannabis Name Change	Fee for name change only of a commercial cannabis business	Planning	Miscellaneous	\$2,366.00	
55	166	Conditions, Covenants & Restrictions (CC&R)	Fee charged for conditions, covenants & restrictions review.	Planning	Miscellaneous	Actual Cost + City-Wide G & A rate.	
56	116	Density Bonus	Fee for staff to review and approve Density Bonus applications.	Planning	Miscellaneous	\$6,466.00	
57	961	Directors Determination	A discretionary action by the Director of Planning to make determinations on proposed amendments to previously approve entitlements by the Planning Commission.	Planning	Miscellaneous	\$368.00	
58	163	Home Occupation	Fee for staff to review and approve Home Based Business Occupation permits.	Planning	Miscellaneous	\$282.00	
59	44	Laser Imaging	Fee charged for laser imaging of all issued permits, plans or other related documents to keep as permanent archived records. (Fee is based on average of 15 sheets imaged)	Archive	Miscellaneous	\$32.00	
60	529	Model Homes Sales Deposit	Refundable deposit for model homes and associated parking areas. Deposit is intended to recover the costs associated with converting model homes to saleable condition if required. Fee is per model & parking lot.	Planning	Miscellaneous	\$2,500.00	/Model & Parking Lot
61	842	Newspaper Public Notice	Fee to recover the cost of newspaper filings when required	Planning	Miscellaneous	\$197.00	
62	164	Planning Commission Interpretation	Fee for the interpretation given by the Planning Commission on an item.	Planning	Miscellaneous	\$651.00	
63	843	Preapplication Meeting	The City's code requires City Staff to administratively review and conference with the applicant prior to submittal of an application.	Planning	Miscellaneous	\$1,133.00	
64	2096	Recreational Indoor Marijuana Cultivation	Annual permit fee for application and exterior inspection for recreational indoor marijuana cultivation.	Planning	Miscellaneous	\$27.00	
65	839	Temporary Banner - 45 Day Temporary Sign	The City's amended Development Code includes a requirement for the City Staff to administratively review and approve temporary banners.	Planning	Miscellaneous	\$55.00	
66	483	Temporary Use Permit	The City's amended Development Code includes a requirement for the City Staff to administratively review and approve temporary use permits	Planning	Miscellaneous	\$100.00	
67	1911	Time Extension for Planning Cases	Fee for time extension on Planning cases.	Planning	Miscellaneous	50% of Original Fee	

Planning Full Cost	Planning Subsidy	Planning Total	Eng. Full Cost	Eng. Subsidy	Eng. Total	Suggested Fee	Unit	Fee Δ
\$11,988.16	34%	\$7,870.00	\$3,685.25	31%	\$2,530.00	\$10,400.00	\$25 per DU (max surcharge \$2,500)	\$49.00
\$786.05	35%	\$510.00	\$1,147.36	77%	\$262.00	\$772.00		\$349.00
\$2,449.93	34%	\$1,610.00	\$1,147.36	31%	\$790.00	\$2,400.00		\$671.00
NA	NA	NA	-	NA	NA	Cost + G&A	+ \$10,000 legal deposit	\$0.00
NA	NA	NA	-	NA	NA	TBD		NA
\$1,021.01	34%	\$670.00	-	NA	\$0.00	\$670.00		\$104.00
\$1,021.01	34%	\$670.00	-	NA		\$670.00		\$580.00
\$260.53	31%	\$180.00	-	NA	\$0.00	\$180.00		-\$130.00
\$1,038.33	35%	\$680.00	-	NA	\$0.00	\$680.00		\$534.00
\$751.18	36%	\$480.00	-	NA	\$0.00	\$480.00		\$334.00
\$13,221.87	34%	\$8,740.00	\$3,198.93	32%	\$2,180.00	\$10,920.00		\$1,023.00
\$3,015.56	34%	\$1,990.00	-	NA	\$0.00	\$1,990.00		\$1,294.00
NA	NA	NA	-	NA	NA	50% of Appropriateness Fee		NA
\$394.53	29%	\$282.00	-	NA	\$0.00	\$282.00		\$0.00
\$2,397.97	34%	\$1,580.00	-	NA	\$0.00	\$1,580.00		\$22.00
\$4,375.28	33%	\$2,950.00	-	NA	\$0.00	\$2,950.00		\$1,108.00
\$1,693.60	34%	\$1,120.00	-	NA	\$0.00	\$1,120.00		\$213.00
\$6,727.12	34%	\$4,430.00	-	NA	\$0.00	\$4,430.00		-\$2,376.00
\$3,422.75	35%	\$2,230.00	-	NA	\$0.00	\$2,230.00		\$972.00
NA	NA	NA	-	NA	NA	\$3,704.00		\$0.00
\$2,300.00	0%	\$2,300.00	-	NA	\$0.00	\$2,300.00		-\$66.00
\$930.00	34%	\$610.00	-	NA	\$0.00	\$610.00	+ \$10,000 legal deposit	NA
\$8,551.78	24%	\$6,466.00	-	NA	NA	\$6,466.00		\$0.00
\$1,180.91	35%	\$770.00	-	NA	\$0.00	\$770.00		\$402.00
\$118.22	15%	\$100.00	-	NA	\$0.00	\$100.00		-\$182.00
\$59.11	32%	\$40.00	-	NA	\$0.00	\$40.00		\$8.00
\$2,038.53	32%	\$1,380.00	-	NA	\$0.00	\$1,380.00	+ \$25,000 refundable deposit	-\$1,120.00
\$350.00	0%	\$350.00	-	NA	\$0.00	\$350.00		\$153.00
\$1,285.92	34%	\$850.00	-	NA	\$0.00	\$850.00		\$199.00
\$2,092.19	35%	\$1,370.00	\$1,456.06	30%	\$1,020.00	\$2,390.00		\$1,257.00
\$242.21	30%	\$170.00	-	NA	\$0.00	\$170.00		\$143.00
\$171.52	36%	\$110.00	-	NA	\$0.00	\$110.00		\$55.00
\$2,364.86	32%	\$1,600.00	\$2,731.59	30%	\$1,900.00	\$3,500.00		\$3,400.00
NA	NA	NA	-	NA	NA	25% of Original Fee		-25%

Planning

Item No.	ID #	Title	Description	Type	Category	Current Fee/Charge	Unit
68	2008	TUP Food Truck Event	The City's amended Development code includes a requirement for staff to administratively review and approve temporary use permits for food truck events	Planning	Miscellaneous	\$275.00	
69	112	Variance ¹	Fee for Variance.	Planning	Miscellaneous	\$3,713.00	
70	850	Variance - Sign	Fee for City staff to review and approve sign variances.	Planning	Miscellaneous	\$1,281.00	
71	962	Variance - Administrative	Fee for permission to depart from zoning ordinances because of special circumstances unique to a specific property of project. Approved administratively.	Planning	Miscellaneous	\$2,495.00	
72	594	Zoning Letter - Zoning Determination	Fee associated with research, determination and issuance of a letter confirming a parcels zoning code.	Planning	Miscellaneous	\$146.00	
73	851	Zoning Letters - Zoning Rebuild	Fee associated with research, determination and issuance of a letter confirming a parcels zoning code.	Planning	Miscellaneous	\$339.00	
74	2111	Cannabis Permit	Fee for a commercial cannabis business permit.	Planning	Permit	\$9,363.00	
75		Landscape Permit Issuance Fee	Fee to process the permit	Planning		New	
76		Landscape Plan Check - Residential - Single Lot	Landscape plan check for residential single lot	Planning	Plan Check	New	
77		Landscape Plan Check - Residential Tract Development	Landscape plan check for sites Residential Development	Planning	Plan Check	New	
78		Landscape Plan Check - Commercial Development	Landscape plan check for Commercial Development	Planning	Plan Check	New	
79		Landscape Plan Check - Industrial Development	Landscape plan check for Industrial Development	Planning	Plan Check	New	
80		Landscape Plan Check - Other	Landscape plan check	Planning	Plan Check	New	
81		Planning Plan Check Fee Commercial Other	Planning Plan Check Fee Commercial Other	Planning	Plan Check	New	
82		Planning Plan Check Fee Commercial-Cell Site	Planning Plan Check Fee Commercial-Cell Site	Planning	Plan Check	New	
83		Planning Plan Check Fee Industrial Non-Warehouse	Planning Plan Check Fee Industrial Non-Warehouse	Planning	Plan Check	New	
84		Planning Plan Check Fee Industrial Warehouse	Planning Plan Check Fee Industrial Warehouse	Planning	Plan Check	New	
85		Planning Plan Check Fee Residential-ADU	Planning Plan Check Fee Residential-ADU	Planning	Plan Check	New	
86		Planning Plan Check Fee Residential-Other	Planning Plan Check Fee Residential-Other	Planning	Plan Check	New	
87		Planning Plan Check Fee Residential-Phasing	Planning Plan Check Fee Residential-Phasing	Planning	Plan Check	New	
88		Planning Plan Check Fee Residential-Stock Plans	Planning Plan Check Fee Residential-Stock Plans	Planning	Plan Check	New	
89	793	Plan Check Fee - Other Than Room Additions	Plan Check Fee - Planning- Other Than Room Additions	Planning	Plan Check Fee	\$191.00	
90	792	Plan Check Fee - Room Additions	Plan Check Fee - Planning- Room Additions Only	Planning	Plan Check Fee	\$95.00	
91	2112	Cannabis Permit Renewal	Fee for renewal of a commercial cannabis business	Planning	Renewal	\$2,366.00	
92	2115	Cannabis Appeal Deposit	Deposit for the appeal of a commercial cannabis business decision.	Planning	Security Deposit	\$5,145.00	
93	482	Specific Plan Amendment	Fee for Specific Plan Amendment. Billed at actual cost with a minimum deposit required of \$5,000.00.	Planning	Specific Plan	Cost + \$5,000 min deposit	
94	302	Specific Plan Amendment - Minor	Fee charged for Specific Plan. Billed at actual cost with a minimum deposit of \$20,000.00.	Planning	Specific Plan	Cost + \$20,000 min dep.	
95	141	Commercial/ Industrial	Fee for a tentative parcel maps- commercial/industrial.	Planning	Tentative Parcel Maps ¹	\$7,412.00	+ \$113/Acre
96	144	Lot Line Adjustment	Fee for lot line adjustment.	Planning	Tentative Parcel Maps ¹	\$2,495.00	
97	146	Major Modification	Fee charged for tentative parcel map major modification.	Planning	Tentative Parcel Maps ¹	\$5,841.00	
98	152	Minor Modification	Fee for minor modification to tentative parcel map.	Planning	Tentative Parcel Maps ¹	\$2,154.00	
99	147	Revert to Acreage	Fee charged for tentative parcel map reversion to acreage.	Planning	Tentative Parcel Maps ¹	\$2,382.00	
100	142	Tentative Parcel Map - Residential and Urban Lot Splits	Fee for staff to administratively review and approve residential tentative parcel maps and urban lot splits	Planning	Tentative Parcel Maps ¹	\$7,412.00	+ \$113/Acre
101	525	Commercial/ Industrial	Fee charged for tentative tract maps - commercial/ industrial	Planning	Tentative Tract Maps ¹	\$10,918.00	+ 113/Acre
102	153	Major Modification	Fees charged for major modification of a tentative tract map.	Planning	Tentative Tract Maps ¹	\$4,740.00	
103	145	Minor Modification	Fee for tentative tract map - minor modification.	Planning	Tentative Tract Maps ¹	\$2,722.00	
104	150	P.U.D.	Fee charged for tentative tract maps - P.U.D.	Planning	Tentative Tract Maps ¹	\$7,911.00	+ \$168.00/Acre
105	151	Residential	Fee charged for tentative tract maps - Residential	Planning	Tentative Tract Maps ¹	\$11,627.00	+ \$55/ac
106	115	Development Code Amendment	Fee for zoning code amendment.	Planning	Zone Change ²	\$12,648.00	
107	113	Zone Change	Fee for Zone Change	Planning	Zone Change ²	\$6,890.00	
108		Temporary Use Permit for Fireworks	Fee associated with reviewing TUP for fireworks	Planning		New	
109		Landscaping Inspection Fee	Fee charged for final landscape inspections	Planning	Landscape Inspection	New	
110		Re-Inspection Landscape Fee	Re-Inspection if additional landscape inspections are needed	Planning	Landscape Inspection	New	

Notes:

1. 25% Reduction when combined with either GPA, a DR, or ASP
2. 50% Reduction when combined with GPA or 25% Reduction when combined with DR or ASP

Planning Full Cost	Planning Subsidy	Planning Total	Eng. Full Cost	Eng. Subsidy	Eng. Total	Suggested Fee	Unit	Fee Δ
\$879.82	32%	\$600.00	-	NA	\$0.00	\$600.00		\$325.00
\$4,727.22	34%	\$3,120.00	\$1,390.53	31%	\$960.00	\$4,080.00		\$367.00
\$1,174.25	34%	\$780.00	-	NA	\$0.00	\$780.00		-\$501.00
\$2,450.65	32%	\$1,670.00	\$1,390.53	31%	\$960.00	\$2,630.00		\$135.00
\$606.12	32%	\$410.00	-	NA	\$0.00	\$410.00		\$264.00
\$606.12	32%	\$410.00	-	NA	\$0.00	\$410.00		\$71.00
NA	NA	NA	-	NA	NA	\$9,363.00		\$0.00
\$118.22	15%	\$100.00	-	NA	\$0.00	\$100.00	Permit Fee	NA
\$1,603.86	36%	\$1,030.00	-	NA	\$0.00	\$1,030.00		NA
\$2,035.40	36%	\$1,300.00	-	NA	\$0.00	\$1,300.00	+ \$25 per lot, incl. lettered	NA
\$2,898.48	37%	\$1,820.00	-	NA	\$0.00	\$1,820.00	+ \$500 per acre	NA
\$2,898.48	37%	\$1,820.00	-	NA	\$0.00	\$1,820.00	+ \$250 per acre	NA
\$2,466.94	37%	\$1,560.00	-	NA	\$0.00	\$1,560.00		NA
\$806.28	34%	\$530.00	-	NA	\$0.00	\$530.00		NA
\$403.14	13%	\$350.00	-	NA	\$0.00	\$350.00		NA
\$806.28	13%	\$701.00	-	NA	\$0.00	\$701.00		NA
\$1,209.42	35%	\$790.00	-	NA	\$0.00	\$790.00		NA
\$403.14	36%	\$260.00	-	NA	\$0.00	\$260.00		NA
\$403.14	36%	\$260.00	-	NA	\$0.00	\$260.00		NA
\$403.14	36%	\$260.00	-	NA	\$0.00	\$260.00		NA
\$403.14	36%	\$260.00	-	NA	\$0.00	\$260.00		NA
\$346.26	31%	\$240.00	-	NA	\$0.00	\$240.00		\$49.00
\$173.13	31%	\$120.00	-	NA	\$0.00	\$120.00		\$25.00
NA	NA	NA	-	NA	\$0.00	\$2,366.00		\$0.00
NA	NA	NA	-	NA	\$0.00	\$5,145.00		\$0.00
NA	NA	NA	NA	NA	NA	\$15,000.00	Deposit	NA
NA	NA	NA	NA	NA	NA	\$7,000.00	Deposit	NA
\$7,271.81	35%	\$4,750.00	\$3,392.63	31%	\$2,340.00	\$7,090.00	+ \$50/Acre	-\$322.00
\$2,410.88	34%	\$1,590.00	\$3,589.48	28%	\$2,580.00	\$4,170.00		\$1,675.00
\$4,426.57	34%	\$2,900.00	\$4,365.28	30%	\$3,040.00	\$5,940.00		\$99.00
\$3,418.72	34%	\$2,240.00	\$1,939.48	31%	\$1,340.00	\$3,580.00		\$1,426.00
\$2,207.77	34%	\$1,450.00	\$1,939.48	31%	\$1,340.00	\$2,790.00		\$408.00
\$4,361.61	13%	\$3,813.00	\$3,392.63	31%	\$2,340.00	\$6,153.00	+ \$110/Acre	-\$1,259.00
\$8,279.66	35%	\$5,410.00	\$3,878.95	31%	\$2,690.00	\$8,100.00	+ \$50/per lot	-\$2,818.00
\$5,694.28	34%	\$3,740.00	\$2,781.05	31%	\$1,920.00	\$5,660.00		\$920.00
\$3,418.72	34%	\$2,240.00	\$1,939.48	31%	\$1,340.00	\$3,580.00		\$858.00
\$10,620.35	34%	\$6,970.00	\$1,939.48	31%	\$1,340.00	\$8,310.00	+ \$25 per DU (max surcharge \$2,500)	\$399.00
\$10,620.35	34%	\$6,970.00	\$2,974.75	30%	\$2,080.00	\$9,050.00	+ \$25 per DU (max surcharge \$2,500)	-\$2,577.00
\$13,268.12	34%	\$8,770.00	\$2,537.89	31%	\$1,740.00	\$10,510.00		-\$2,138.00
\$8,708.63	34%	\$5,760.00	\$2,537.89	31%	\$1,740.00	\$7,500.00		\$610.00
\$472.95	32%	\$320.00	-	NA	\$0.00	\$320.00		NA
\$1,078.84	7%	\$1,007.00	-	NA	\$1,740.00	\$1,007.00		NA
\$215.77	7%	\$201.00	-	NA	\$0.00	\$201.00		NA

Finance							
Item No.	ID #	Title	Description	Type	Category	Current Fee/Charge	Unit
1	288	License penalties	License tax penalties for late filing of application.	Business License	Miscellaneous	20% per month (maximum 100%)	
2	289	Various Permits	Fee for various permits.	Business Services	Miscellaneous	Varies	
3	291	Fireworks Application Fee	Application fee for firework sales.	Business License	Fireworks	\$50.00	per year
4	292	Bad Check Charges	Charges for dishonored checks returned by the bank.	Business Services	Miscellaneous	\$35.00	
5	293	City Sewer Service	Fee for City Sewer Service.	Sewer	Miscellaneous	\$11.59	/month per EDU
6	294	Monthly Sewer Rates IEUA	Passthrough fee for IEUA-Sewer Service.	Sewer	Miscellaneous	Current IEUA Fee	
7	295	City Pretreatment Program	Fee for City Pretreatment Program.	Sewer	Miscellaneous	\$5.15 per EDU	
8	296	Sewer Penalties	Fee for Sewer late charges.	Sewer	Miscellaneous	10% of invoice amount	
9	297	Rialto Sewage Treatment	Passthrough fee for service for Rialto Sewage Treatment.	Sewer	Miscellaneous	Current Rialto Fee	
10	498	CFD Payoff Calculation	Fee for CFD Payoff Calculation	Payoff Calculation	Service Fee	Cost + G & A Rate	
11	534	Retail Business	License tax for retail business.	Business License	Business-New	\$50.00/\$50,000grs. rcpts. + \$35.00 app. or \$50.00 + \$.25 per \$1,000 over \$50,000grs. + \$35.00app.	
12	535	Retail Business	License tax renewal for Retail Business.	Business License	Business-Renewal	\$50.00/\$50,000grs. rcpts. + \$15.00app. or \$50.00 + \$.25 per \$1,000 over \$50,000grs. + \$15.00app.	
13	536	Warehouses/Manufacturing	License tax for warehouses/manufacturing business.	Business License	Business-New	\$25.00/\$25,000grs. rcpts. + \$35.00app. or \$25.00 + \$.30 per \$1,000 over \$25,000grs. + \$35.00app.	
14	537	Warehouses/Manufacturing	License tax renewal for warehouses/manufacturing business.	Business License	Business-Renewal	\$25.00/\$25,000grs. rcpts. + \$15.00app. or \$25.00 + \$.30 per \$1,000 over \$25,000grs. + \$15.00app.	
15	538	Contractors	License tax for contractors.	Business License	Business-New	\$75.00/\$100,000grs. rcpts. + \$35.00 app. or \$75.00 + \$.75 per \$1,000 over \$100,000 + \$35.00app.	
16	539	Contractors	License tax renewal for contractors.	Business License	Business-Renewal	\$75.00/\$100,000grs. rcpts. + \$15.00app. or \$75.00 + \$.75 per \$1,000 over \$100,000grs. + \$15.00app.	
17	540	Amusements or Recreational Business	License tax for amusements or recreational Business.	Business License	Business-New	\$25.00/\$10,000 gross. rcpts. + \$0.50 per \$1,000 over \$10,000 + \$35.00app.	
18	541	Amusements or Recreational Business	License tax renewal for amusements or recreational business.	Business License	Business-Renewal	\$25.00/\$10,000grs. rcpts. + \$15.00app. or \$100.00 + \$.50 per \$1,000 over \$50,000 + \$15.00app. + PD User Fee	
19	542	Solicitors, Peddlers, or Canvassers	License tax for solicitors, peddlers, or canvassers.	Business License	Business-New	\$50.00/\$25,000grs. rcpts. + \$35.00app. or \$50.00 + \$1.00 per \$1,000 over \$50,000 + \$35.00app.	
20	543	Solicitors, Peddlers, or Canvassers	License tax renewal for solicitors, peddlers, or canvassers.	Business License	Business-Renewal	\$50.00/\$25,000grs. rcpts. + \$15.00app. or \$25.00 + \$1.00 per \$1,000 over \$50,000 + \$15.00app.	
21	544	Professional and/or primarily service related businesses.	License tax for professional and/or primarily services related businesses.	Business License	Business-New	\$25.00/\$25,000grs. rcpts. + \$35.00app. or \$25.00 + \$1.00 per \$1,000 over \$25,000 + \$35.00app.	
22	545	Professional and/or primarily service related businesses	License tax renewal for professional and/or primarily service related businesses.	Business License	Business-Renewal	\$25.00/\$25,000grs. rcpts. + \$15.00app. or \$25.00 + \$1.00 per \$1,000 over \$25,000grs. + \$15.00app.	

Full Cost	Subsidy %	Suggested Fee	Fee Δ
NA	NA	20% per month (maximum 100%)	\$0.00
NA	NA	Varies	\$0.00
NA	NA	\$50.00	\$0.00
NA	NA	\$35.00	\$0.00
NA	NA	\$11.59	\$0.00
NA	NA	Current IEUA Fee	\$0.00
NA	NA	\$5.15 per EDU	\$0.00
NA	NA	10% of invoice amount	\$0.00
NA	NA	Current Rialto Fee	\$0.00
NA	NA	Cost + G & A Rate	\$0.00
NA	NA	\$50.00/\$50,000grs. rcpts. + \$35.00 app. or \$50.00 + \$.25 per \$1,000 over \$50,000grs. + \$35.00app.	\$0.00
NA	NA	\$50.00/\$50,000grs. rcpts. + \$15.00app. or \$50.00 + \$.25 per \$1,000 over \$50,000grs. + \$15.00app.	\$0.00
NA	NA	\$25.00/\$25,000grs. rcpts. + \$35.00app. or \$25.00 + \$.30 per \$1,000 over \$25,000grs. + \$35.00app.	\$0.00
NA	NA	\$25.00/\$25,000grs. rcpts. + \$15.00app. or \$25.00 + \$.30 per \$1,000 over \$25,000grs. + \$15.00app.	\$0.00
NA	NA	\$75.00/\$100,000grs. rcpts. + \$35.00 app. or \$75.00 + \$.75 per \$1,000 over \$100,000 + \$35.00app.	\$0.00
NA	NA	\$75.00/\$100,000grs. rcpts. + \$15.00app. or \$75.00 + \$.75 per \$1,000 over \$100,000grs. + \$15.00app.	\$0.00
NA	NA	\$25.00/\$10,000 gross. rcpts. + \$0.50 per \$1,000 over \$10,000 + \$35.00app.	\$0.00
NA	NA	\$25.00/\$10,000grs. rcpts. + \$15.00app. or \$100.00 + \$.50 per \$1,000 over \$50,000 + \$15.00app. + PD User Fee	\$0.00
NA	NA	\$50.00/\$25,000grs. rcpts. + \$35.00app. or \$50.00 + \$1.00 per \$1,000 over \$50,000 + \$35.00app.	\$0.00
NA	NA	\$50.00/\$25,000grs. rcpts. + \$15.00app. or \$25.00 + \$1.00 per \$1,000 over \$50,000 + \$15.00app.	\$0.00
NA	NA	\$25.00/\$25,000grs. rcpts. + \$35.00app. or \$25.00 + \$1.00 per \$1,000 over \$25,000 + \$35.00app.	\$0.00
NA	NA	\$25.00/\$25,000grs. rcpts. + \$15.00app. or \$25.00 + \$1.00 per \$1,000 over \$25,000grs. + \$15.00app.	\$0.00

Finance							
Item No.	ID #	Title	Description	Type	Category	Current Fee/Charge	Unit
23	546	Business consisting of the rental or leasing of real property- Under \$3,000 grs. rcpts.	License tax for business consisting of the rental or leasing of real property.	Business License	Business-New	\$12.00/\$3,000grs. rcpts. + \$35.00 app.	
24	547	Businesses consisting of the rental or leasing of real property-Under \$3,000 grs. Rcpts	License tax for businesses consisting of the rental or leasing of real property.	Business License	Business-Renewal	\$12.00/\$3,000grs. rcpts. + \$15.00app.	
25	548	Businesses consisting of the rental or leasing of real property- \$3,001 to \$10,000 grs. rcpts.	License tax for businesses consisting of the rental or leasing of real property.	Business License	Business-New	Up to \$10,000grs. rcpts.= \$12.00 + \$1.50 per \$1,000 over \$3,000 + \$35.00app.	
26	549	Businesses consisting of the rental or leasing of real property- \$3,001 to \$10,000 grs. rcpts.	License tax renewal for businesses consisting of the rental or leasing of real property.	Business License	Business-Renewal	Up to \$10,000grs. rcpts.= \$12.00 + \$1.50 per \$1,000 over \$3,000 + \$15.00app.	
27	550	Businesses consisting of the rental or leasing of real property- \$10,001 to \$20,000 grs. rcpts.	License tax for businesses consisting of the rental or leasing of real property.	Business License	Business-New	Up to \$20,000grs. rcpts.= \$22.50 + \$2.50 per \$1,000 over \$10,000 + \$35.00app.	
28	551	Businesses consisting of the rental or leasing of real property- \$10,001 to \$20,000 grs. rcpts.	License tax renewal for businesses consisting of the rental or leasing of real property.	Business License	Business-Renewal	Up to \$20,000grs. rcpts.= \$22.50 + \$2.50 per \$1,000 over \$10,000 + \$15.00app.	
29	552	Businesses consisting of the rental or leasing of real property- Over \$20,000 grs. rcpts.	License tax for businesses consisting of the rental or leasing of real property.	Business License	Business-New	Over \$20,000grs. rcpts.= \$47.50 + \$3.50 per \$1,000 over \$20,000 + \$35.00app.	
30	553	Businesses consisting of the rental or leasing of real property- Over \$20,000 grs. rcpts.	License tax renewal for businesses consisting of the rental or leasing of real property.	Business License	Business-Renewal	Over \$20,000grs. rcpts.= \$47.50 + \$3.50 per \$1,000 over \$20,000 + \$15.00app.	
33	685	Firework Sales	License tax for sale of fireworks.	Business License	Fireworks	3% of gross sales, but not less than \$450.00	
34	686	Massage Parlors -New	License for Massage Parlors.	Business License	Massage	\$25.00/\$25,000grs. Rcpts. + \$1.00 per \$1,000 over \$25,000 + \$35.00 application fee	
35	687	Massage Parlors - Renewal	License renewal for massage parlors.	Business License	Massage	\$25.00/\$25,000grs. Rcpts. + \$1.00 per \$1,000 over \$25,000 + \$15.00 renewal fee	
36	688	Massage Technician	License for massage technician.	Business License	Massage	\$25.00/\$25,000grs. Rcpts. + \$1.00 per \$1,000 over \$25,000 + \$35.00 new app fee & \$15.00 renewal fee	
37	689	Bingo Games	License for the conduct of bingo games.	Business License	Miscellaneous	\$50.00 per year	
38	730	Passport Fee- Adult (age 16 or older)	Passport application for adults (age 16 or older).	Passport Services	Passport Application Fee	\$110.00 Plus Application Fee	
39	731	Passport Fee- Child (age 15 and under)	Passport application fee for children (age 15 and under).	Passport Services	Passport Application Fee	\$80.00 Plus Application Fee	
40	732	Passport Expedite Fee	Expedite fee returns passport to applicant within 14 days.	Passport Services	Passport Application Fee	\$60.00 + Passport Application Fee	
41	733	Passport Express Mail Fee	Express mail fee returns passport to applicant overnight upon completion and provides tracking mechanism.	Passport Services	Passport Application Fee	Current express mail fee + passport application fee	
42	739	Notary Fee-Customer Service Only	Fee to cover the costs of notary public services for customers of City Services only. The City does not offer notary public services to the general public.	Business Services	Miscellaneous	\$15.00	
43	740	New Business Listing	Fee to cover the cost of preparing a custom business listing report and mail or email to the requesting party. Cost of printing or copying the requested material is not included in this cost.	Business Services	Miscellaneous	\$5.00	
44	750	DMV Abstract Fee	This fee is for the cost of service to issue a State of California DMV Abstract of Record for individuals who pay a citation late and have had a "hold" placed on their vehicle registration.	Business Services	Miscellaneous	\$11.00	

Full Cost	Subsidy %	Suggested Fee	Fee Δ
NA	NA	\$12.00/\$3,000grs. rcpts. + \$35.00 app.	\$0.00
NA	NA	\$12.00/\$3,000grs. rcpts. + \$15.00app.	\$0.00
NA	NA	Up to \$10,000grs. rcpts.= \$12.00 + \$1.50 per \$1,000 over \$3,000 + \$35.00app.	\$0.00
NA	NA	Up to \$10,000grs. rcpts.= \$12.00 + \$1.50 per \$1,000 over \$3,000 + \$15.00app.	\$0.00
NA	NA	Up to \$20,000grs. rcpts.= \$22.50 + \$2.50 per \$1,000 over \$10,000 + \$35.00app.	\$0.00
NA	NA	Up to \$20,000grs. rcpts.= \$22.50 + \$2.50 per \$1,000 over \$10,000 + \$15.00app.	\$0.00
NA	NA	Over \$20,000grs. rcpts.= \$47.50 + \$3.50 per \$1,000 over \$20,000 + \$35.00app.	\$0.00
NA	NA	Over \$20,000grs. rcpts.= \$47.50 + \$3.50 per \$1,000 over \$20,000 + \$15.00app.	\$0.00
NA	NA	3% of gross sales, but not less than \$450.00	\$0.00
NA	NA	\$25.00/\$25,000grs. Rcpts. + \$1.00 per \$1,000 over \$25,000 + \$35.00 application fee	\$0.00
NA	NA	\$25.00/\$25,000grs. Rcpts. + \$1.00 per \$1,000 over \$25,000 + \$15.00 renewal fee	\$0.00
NA	NA	\$25.00/\$25,000grs. Rcpts. + \$1.00 per \$1,000 over \$25,000 + \$35.00 new app fee & \$15.00 renewal fee	\$0.00
NA	NA	\$50.00 per year	\$0.00
NA	NA	Current Department of State Fee	\$0.00
NA	NA	Current Department of State Fee	\$0.00
NA	NA	Current Department of State Fee	\$0.00
NA	NA	Current express mail fee + passport application fee	\$0.00
NA	NA	\$15.00	\$0.00
NA	NA	\$5.00	\$0.00
NA	NA	\$11.00	\$0.00

Finance							
Item No.	ID #	Title	Description	Type	Category	Current Fee/Charge	Unit
45	1971	Certified Access Specialist State Surcharge	State mandated fee per Business License Application or Renewal for ADA Inspections.	Business License	CASP FUND	\$4.00	
46	2065	Passport Application Acceptance Fee	Fee for City staff to process Passport applications. Per U.S. Dept. of State, a fee of \$35 per application may be charged by an acceptance facility.	Passport Services	Passport Application Fee	\$35.00	
47	2066	Credit Card Processing Fee	Credit card processing fee of 2.5% will be added to all transactions that exceed \$1,000. Fee is to recover costs charged to the City by the merchant servicer and is applicable to the entire credit card transaction amount.	Finance	Miscellaneous	2.5% of transaction	
48	2067	County Recording Fee - Lien Release	Pass through charges made by San Bernardino County Recorder to record lien release documents. Current charge is \$13.00 per document. Subject to increase at County level. Fee revised per G27361.3, 27361.4 and 27361.	Finance	Miscellaneous	County Rate	

Full Cost	Subsidy %	Suggested Fee	Fee Δ
NA	NA	\$4.00	\$0.00
NA	NA	\$35.00	\$0.00
NA	NA	2.5% of transaction	\$0.00
NA	NA	County Rate	\$0.00

Development Services - Solid Waste, Storm Water

Item No.	Title	Description	Type	Category	Current Fee/Charge	Unit
1	SB 1383 Edible Food Recovery Service or Organization Inspection Fee	Fee to offset the cost to the City for inspection of an edible food recovery service or organization to determine compliance with SB 1383 regulations.	Development Services - Solid Waste	Inspection	New	Flat
2	SB 1383 Tier One Edible Food Generator Inspection Fee	Fee to offset the cost to the City for inspection of an edible food generator to determine compliance with SB 1383 regulations.	Development Services - Solid Waste	Inspection	New	Flat
3	SB 1383 Tier Two Edible Food Generator Inspection Fee	Fee to offset the cost to the City for inspection of an edible food generator to determine compliance with SB 1383 regulations.	Development Services - Solid Waste	Inspection	New	Flat
4	SB 1383 Reinspection Fee	Fee to offset the cost to the City for reinspection to determine compliance with SB 1383 regulations.	Development Services - Solid Waste	Compliance Fee	New	Flat
5	SB 1383 First Notice of Violation	Penalty imposed if an organic waste generator, hauler, or regulated entity cannot achieve compliance within 60 days of the original notice to comply.	Development Services - Solid Waste	Compliance Fee	New	Penalty
6	SB 1383 Second Notice of Violation	Penalty imposed if an organic waste generator, hauler, or regulated entity is found in violation of the same SB 1383 requirement within a one year period.	Development Services - Solid Waste	Compliance Fee	New	Penalty
7	SB 1383 Third Notice of Violation	Penalty imposed if an organic waste generator, hauler, or regulated entity is found in violation of the same SB 1383 requirement within a one year period.	Development Services - Solid Waste	Compliance Fee	New	Penalty
8	SB 1383 Consultant Routine Inspection Fee	Fee to offset the cost to the City for routine inspections conducted by a consultant on behalf of the City to determine compliance with SB 1383 regulations.	Development Services - Solid Waste	Inspection	New	
9	SB 1383 Consultant Reinspection Fee	Fee to offset the cost to the City for reinspection's conducted by a consultant on behalf of the City to determine compliance with SB 1383 regulations.	Development Services - Solid Waste	Inspection	New	
10	SB 1383 Violation Notice - Staff Time	Fee to offset the cost to the City for staff time required to write and issue an SB 1383 Violation Notice	Development Services - Solid Waste	Compliance Fee	New	
11	Refuse Variance Application Fee	Fee paid to the City by a property owner to cover the costs associated with an administrative review and determination by city staff of a Refuse Variance Application.	Development Services - Solid Waste	Miscellaneous	New	Flat
12	Illegal Discharge/Spill Clean-up Fee	Fee based on cost of cleanup of illegally discharged or spilled materials in the public right of way. Fee is based on actual time, equipment, materials, and disposal by city staff, and/or the amount the contractor bills for the cleanup and disposal of discharged or spilled materials.	Development Services - Storm Water	Abatement	New	Varies
13	Residential Services	Trash - Barrel	Development Services - Solid Waste	Bin Service	36.15	
14		Trash - Senior Service	Development Services - Solid Waste	Bin Service	28.92	
15		Recycling - Barrel	Development Services - Solid Waste	Bin Service	N/C	
16		Green Waste - Barrel	Development Services - Solid Waste	Bin Service	N/C	
17		Extra Trash Barrel	Development Services - Solid Waste	Bin Service	8.43	
18		Extra Recycling Barrel	Development Services - Solid Waste	Bin Service	N/C	
19		Extra Green Waste Barrel	Development Services - Solid Waste	Bin Service	N/C	
20		Additional Service: Locking Barrel (trash only)	Development Services - Solid Waste	Bin Service	17.65	
21		Additional Service: Locking Barrel Exchange (first free), does not apply to graffiti or damaged barrels	Development Services - Solid Waste	Bin Service	19.25	
22		Additional Service: Locking Barrel Replacement (Trash)	Development Services - Solid Waste	Bin Service	100.59	
23	Multi Family - Refuse 1 Cubic Yard	1 Cubic Yard 1X Week	Development Services - Solid Waste	Bin Service	117.07	
24		1 Cubic Yard 2X Week	Development Services - Solid Waste	Bin Service	188.93	
25		1 Cubic Yard 3X Week	Development Services - Solid Waste	Bin Service	248.59	
26		1 Cubic Yard 4X Week	Development Services - Solid Waste	Bin Service	310.81	
27		1 Cubic Yard 5X Week	Development Services - Solid Waste	Bin Service	368.92	
28		1 Cubic Yard 6X Week	Development Services - Solid Waste	Bin Service	431.22	
29		1 Cubic Yard 7X Week	Development Services - Solid Waste	Bin Service	517.81	

Full Cost	Subsidy %	Suggested Fee	Fee Δ
#N/A	#N/A	#N/A	NA
#N/A	#N/A	#N/A	NA
#N/A	#N/A	#N/A	NA
#N/A	#N/A	#N/A	NA
NA	NA	\$50.00 - \$100.00	NA
NA	NA	\$100.00 - \$200.00	NA
NA	NA	\$250.00 - \$500.00	NA
#N/A	#N/A	#N/A	NA
#N/A	#N/A	#N/A	NA
#N/A	#N/A	#N/A	NA
#N/A	#N/A	#N/A	NA
NA	NA	Actual Cost	NA
NA	NA	\$36.15	\$0.00
NA	NA	\$28.92	\$0.00
NA	NA	N/C	\$0.00
NA	NA	N/C	\$0.00
NA	NA	\$8.43	\$0.00
NA	NA	N/C	\$0.00
NA	NA	N/C	\$0.00
NA	NA	\$17.65	\$0.00
NA	NA	\$19.25	\$0.00
NA	NA	\$100.59	\$0.00
NA	NA	\$117.07	\$0.00
NA	NA	\$188.93	\$0.00
NA	NA	\$248.59	\$0.00
NA	NA	\$310.81	\$0.00
NA	NA	\$368.92	\$0.00
NA	NA	\$431.22	\$0.00
NA	NA	\$517.81	\$0.00

Development Services - Solid Waste, Storm Water

Item No.	Title	Description	Type	Category	Current Fee/Charge	Unit
30	Multi Family - Refuse 1.5 Cubic Yard	1.5 Cubic Yard 1X Week	Development Services - Solid Waste	Bin Service	144.28	
31		1.5 Cubic Yard 2X Week	Development Services - Solid Waste	Bin Service	242.77	
32		1.5 Cubic Yard 3X Week	Development Services - Solid Waste	Bin Service	331.71	
33		1.5 Cubic Yard 4X Week	Development Services - Solid Waste	Bin Service	419.52	
34		1.5 Cubic Yard 5X Week	Development Services - Solid Waste	Bin Service	505.97	
35		1.5 Cubic Yard 6X Week	Development Services - Solid Waste	Bin Service	592.76	
36		1.5 Cubic Yard 7X Week	Development Services - Solid Waste	Bin Service	710.01	
37	Multi Family - Refuse 2 Cubic Yard	2 Cubic Yard 1X Week	Development Services - Solid Waste	Bin Service	175.45	
38		2 Cubic Yard 2X Week	Development Services - Solid Waste	Bin Service	308.92	
39		2 Cubic Yard 3X Week	Development Services - Solid Waste	Bin Service	428.80	
40		2 Cubic Yard 4X Week	Development Services - Solid Waste	Bin Service	549.84	
41		2 Cubic Yard 5X Week	Development Services - Solid Waste	Bin Service	696.98	
42		2 Cubic Yard 6X Week	Development Services - Solid Waste	Bin Service	790.13	
43		2 Cubic Yard 7X Week	Development Services - Solid Waste	Bin Service	946.41	
44	Multi Family - Refuse 3 Cubic Yard	3 Cubic Yard 1X Week	Development Services - Solid Waste	Bin Service	220.42	
45		3 Cubic Yard 2X Week	Development Services - Solid Waste	Bin Service	407.41	
46		3 Cubic Yard 3X Week	Development Services - Solid Waste	Bin Service	574.59	
47		3 Cubic Yard 4X Week	Development Services - Solid Waste	Bin Service	744.91	
48		3 Cubic Yard 5X Week	Development Services - Solid Waste	Bin Service	913.09	
49		3 Cubic Yard 6X Week	Development Services - Solid Waste	Bin Service	1,083.85	
50		3 Cubic Yard 7X Week	Development Services - Solid Waste	Bin Service	1,294.70	
51	Multi Family - Refuse 4 Cubic Yard	4 Cubic Yard 1X Week	Development Services - Solid Waste	Bin Service	295.31	
52		4 Cubic Yard 2X Week	Development Services - Solid Waste	Bin Service	544.58	
53		4 Cubic Yard 3X Week	Development Services - Solid Waste	Bin Service	795.62	
54		4 Cubic Yard 4X Week	Development Services - Solid Waste	Bin Service	1,035.88	
55		4 Cubic Yard 5X Week	Development Services - Solid Waste	Bin Service	1,274.12	
56		4 Cubic Yard 6X Week	Development Services - Solid Waste	Bin Service	1,503.29	
57	MultiFamily Mixed Organics 15 Gallon	15 gallon 1X Week	Development Services - Solid Waste	Bin Service	36.86	
58		15 gallon 2X Week	Development Services - Solid Waste	Bin Service	60.05	
59		15 Gallon 3X Week	Development Services - Solid Waste	Bin Service	78.75	
60		15 Gallon 4X Week	Development Services - Solid Waste	Bin Service	97.84	
61		15 Gallon 5X Week	Development Services - Solid Waste	Bin Service	125.53	
62		15 Gallon 6X Week	Development Services - Solid Waste	Bin Service	135.44	

Full Cost	Subsidy %	Suggested Fee	Fee A
NA	NA	\$144.28	\$0.00
NA	NA	\$242.77	\$0.00
NA	NA	\$331.71	\$0.00
NA	NA	\$419.52	\$0.00
NA	NA	\$505.97	\$0.00
NA	NA	\$592.76	\$0.00
NA	NA	\$710.01	\$0.00
NA	NA	\$175.45	\$0.00
NA	NA	\$308.92	\$0.00
NA	NA	\$428.80	\$0.00
NA	NA	\$549.84	\$0.00
NA	NA	\$696.98	\$0.00
NA	NA	\$790.13	\$0.00
NA	NA	\$946.41	\$0.00
NA	NA	\$220.42	\$0.00
NA	NA	\$407.41	\$0.00
NA	NA	\$574.59	\$0.00
NA	NA	\$744.91	\$0.00
NA	NA	\$913.09	\$0.00
NA	NA	\$1,083.85	\$0.00
NA	NA	\$1,294.70	\$0.00
NA	NA	\$295.31	\$0.00
NA	NA	\$544.58	\$0.00
NA	NA	\$795.62	\$0.00
NA	NA	\$1,035.88	\$0.00
NA	NA	\$1,274.12	\$0.00
NA	NA	\$1,503.29	\$0.00
NA	NA	\$36.86	\$0.00
NA	NA	\$60.05	\$0.00
NA	NA	\$78.75	\$0.00
NA	NA	\$97.84	\$0.00
NA	NA	\$125.53	\$0.00
NA	NA	\$135.44	\$0.00

Development Services - Solid Waste, Storm Water

Item No.	Title	Description	Type	Category	Current Fee/Charge	Unit
63	MultiFamily Mixed Organics 35 Gallon	35 Gallon 1X Week	Development Services - Solid Waste	Bin Service	37.99	
64		35 Gallon 2X Week	Development Services - Solid Waste	Bin Service	62.20	
65		35 Gallon 3X Week	Development Services - Solid Waste	Bin Service	81.94	
66		35 Gallon 4X Week	Development Services - Solid Waste	Bin Service	102.08	
67		35 Gallon 5X Week	Development Services - Solid Waste	Bin Service	130.80	
68		35 Gallon 6X Week	Development Services - Solid Waste	Bin Service	141.75	
69	MultiFamily Mixed Organics 65 Gallon	65 Gallon 1X Week	Development Services - Solid Waste	Bin Service	39.64	
70		65 Gallon 2X Week	Development Services - Solid Waste	Bin Service	65.40	
71		65 Gallon 3X Week	Development Services - Solid Waste	Bin Service	86.69	
72		65 Gallon 4X Week	Development Services - Solid Waste	Bin Service	108.38	
73		65 Gallon 5X Week	Development Services - Solid Waste	Bin Service	138.66	
74		65 Gallon 6X Week	Development Services - Solid Waste	Bin Service	151.16	
75	MultiFamily Mixed Organics 95 Gallon	95 Gallon 1X Week	Development Services - Solid Waste	Bin Service	41.28	
76		95 Gallon 2X Week	Development Services - Solid Waste	Bin Service	68.60	
77		95 Gallon 3X Week	Development Services - Solid Waste	Bin Service	91.44	
78		95 Gallon 4X Week	Development Services - Solid Waste	Bin Service	114.68	
79		95 Gallon 5x Week	Development Services - Solid Waste	Bin Service	146.51	
80		95 Gallon 6X Week	Development Services - Solid Waste	Bin Service	160.57	
81	Commercial - Refuse - 1 Cubic Yard	1 Cubic Yard 1X Week	Development Services - Solid Waste	Bin Service	118.78	
82		1 Cubic Yard 2X Week	Development Services - Solid Waste	Bin Service	193.85	
83		1 Cubic Yard 3X Week	Development Services - Solid Waste	Bin Service	258.98	
84		1 Cubic Yard 4X Week	Development Services - Solid Waste	Bin Service	326.41	
85		1 Cubic Yard 5X Week	Development Services - Solid Waste	Bin Service	390.19	
86		1 Cubic Yard 6X Week	Development Services - Solid Waste	Bin Service	457.81	
87		1 Cubic Yard 7X Week	Development Services - Solid Waste	Bin Service	549.53	
88	Commercial - Refuse - 1.5 Cubic Yard	1.5 Cubic Yard 1X Week	Development Services - Solid Waste	Bin Service	147.80	
89		1.5 Cubic Yard 2X Week	Development Services - Solid Waste	Bin Service	253.59	
90		1.5 Cubic Yard 3X Week	Development Services - Solid Waste	Bin Service	350.90	
91		1.5 Cubic Yard 4X Week	Development Services - Solid Waste	Bin Service	447.10	
92		1.5 Cubic Yard 5X Week	Development Services - Solid Waste	Bin Service	542.06	
93		1.5 Cubic Yard 6X Week	Development Services - Solid Waste	Bin Service	637.28	
94		1.5 Cubic Yard 7X Week	Development Services - Solid Waste	Bin Service	763.08	

Full Cost	Subsidy %	Suggested Fee	Fee A
NA	NA	\$37.99	\$0.00
NA	NA	\$62.20	\$0.00
NA	NA	\$81.94	\$0.00
NA	NA	\$102.08	\$0.00
NA	NA	\$130.80	\$0.00
NA	NA	\$141.75	\$0.00
NA	NA	\$39.64	\$0.00
NA	NA	\$65.40	\$0.00
NA	NA	\$86.69	\$0.00
NA	NA	\$108.38	\$0.00
NA	NA	\$138.66	\$0.00
NA	NA	\$151.16	\$0.00
NA	NA	\$41.28	\$0.00
NA	NA	\$68.60	\$0.00
NA	NA	\$91.44	\$0.00
NA	NA	\$114.68	\$0.00
NA	NA	\$146.51	\$0.00
NA	NA	\$160.57	\$0.00
NA	NA	\$118.78	\$0.00
NA	NA	\$193.85	\$0.00
NA	NA	\$258.98	\$0.00
NA	NA	\$326.41	\$0.00
NA	NA	\$390.19	\$0.00
NA	NA	\$457.81	\$0.00
NA	NA	\$549.53	\$0.00
NA	NA	\$147.80	\$0.00
NA	NA	\$253.59	\$0.00
NA	NA	\$350.90	\$0.00
NA	NA	\$447.10	\$0.00
NA	NA	\$542.06	\$0.00
NA	NA	\$637.28	\$0.00
NA	NA	\$763.08	\$0.00

Development Services - Solid Waste, Storm Water

Item No.	Title	Description	Type	Category	Current Fee/Charge	Unit
95	Commercial - Refuse - 2 Cubic Yard	2 Cubic Yard 1X Week	Development Services - Solid Waste	Bin Service	181.56	
96		2 Cubic Yard 2X Week	Development Services - Solid Waste	Bin Service	324.72	
97		2 Cubic Yard 3X Week	Development Services - Solid Waste	Bin Service	455.50	
98		2 Cubic Yard 4X Week	Development Services - Solid Waste	Bin Service	587.41	
99		2 Cubic Yard 5X Week	Development Services - Solid Waste	Bin Service	743.01	
100		2 Cubic Yard 6X Week	Development Services - Solid Waste	Bin Service	849.48	
101		2 Cubic Yard 7X Week	Development Services - Solid Waste	Bin Service	1,017.13	
102	Commercial - Refuse - 3 Cubic Yard	3 Cubic Yard 1X Week	Development Services - Solid Waste	Bin Service	233.28	
103		3 Cubic Yard 2X Week	Development Services - Solid Waste	Bin Service	436.03	
104		3 Cubic Yard 3X Week	Development Services - Solid Waste	Bin Service	620.73	
105		3 Cubic Yard 4X Week	Development Services - Solid Waste	Bin Service	808.20	
106		3 Cubic Yard 5X Week	Development Services - Solid Waste	Bin Service	993.85	
107		3 Cubic Yard 6X Week	Development Services - Solid Waste	Bin Service	1,181.74	
108		3 Cubic Yard 7X Week	Development Services - Solid Waste	Bin Service	1,411.14	
109	Commercial - Refuse - 4 Cubic Yard	4 Cubic Yard 1X Week	Development Services - Solid Waste	Bin Service	313.99	
110		4 Cubic Yard 2X Week	Development Services - Solid Waste	Bin Service	584.88	
111		4 Cubic Yard 3X Week	Development Services - Solid Waste	Bin Service	857.43	
112		4 Cubic Yard 4X Week	Development Services - Solid Waste	Bin Service	1,119.89	
113		4 Cubic Yard 5X Week	Development Services - Solid Waste	Bin Service	1,380.48	
114		4 Cubic Yard 6X Week	Development Services - Solid Waste	Bin Service	1,632.57	
115		4 Cubic Yard 7X Week	Development Services - Solid Waste	Bin Service	1,952.02	
116	Commercial - Refuse - 6 Cubic Yard	6 Cubic Yard 1X Week	Development Services - Solid Waste	Bin Service	462.99	
117		6 Cubic Yard 2X Week	Development Services - Solid Waste	Bin Service	864.41	
118		6 Cubic Yard 3X Week	Development Services - Solid Waste	Bin Service	1,229.35	
119		6 Cubic Yard 4X Week	Development Services - Solid Waste	Bin Service	1,599.97	
120		6 Cubic Yard 5X Week	Development Services - Solid Waste	Bin Service	1,966.84	
121		6 Cubic Yard 6X Week	Development Services - Solid Waste	Bin Service	2,338.23	
122	Commercial - Refuse - Temporary 3 Cubic Yard (7 days)	3 Cubic Yard Temporary bin for 7 days	Development Services - Solid Waste	Bin Service	119.30	
123	Commercial - Refuse - 95 gallon barrel	95 gallon barrel 1X Week	Development Services - Solid Waste	Bin Service	46.34	

Full Cost	Subsidy %	Suggested Fee	Fee A
NA	NA	\$181.56	\$0.00
NA	NA	\$324.72	\$0.00
NA	NA	\$455.50	\$0.00
NA	NA	\$587.41	\$0.00
NA	NA	\$743.01	\$0.00
NA	NA	\$849.48	\$0.00
NA	NA	\$1,017.13	\$0.00
NA	NA	\$233.28	\$0.00
NA	NA	\$436.03	\$0.00
NA	NA	\$620.73	\$0.00
NA	NA	\$808.20	\$0.00
NA	NA	\$993.85	\$0.00
NA	NA	\$1,181.74	\$0.00
NA	NA	\$1,411.14	\$0.00
NA	NA	\$313.99	\$0.00
NA	NA	\$584.88	\$0.00
NA	NA	\$857.43	\$0.00
NA	NA	\$1,119.89	\$0.00
NA	NA	\$1,380.48	\$0.00
NA	NA	\$1,632.57	\$0.00
NA	NA	\$1,952.02	\$0.00
NA	NA	\$462.99	\$0.00
NA	NA	\$864.41	\$0.00
NA	NA	\$1,229.35	\$0.00
NA	NA	\$1,599.97	\$0.00
NA	NA	\$1,966.84	\$0.00
NA	NA	\$2,338.23	\$0.00
NA	NA	\$119.30	\$0.00
NA	NA	\$46.34	\$0.00

Development Services - Solid Waste, Storm Water

Item No.	Title	Description	Type	Category	Current Fee/Charge	Unit
124	Compactor - Refuse - 3 Cubic Yard	3 Cubic Yard 1X Week	Development Services - Solid Waste+F121-G127	Bin Service	283.99	
125		3 Cubic Yard 2X Week	Development Services - Solid Waste	Bin Service	537.44	
126		3 Cubic Yard 3X Week	Development Services - Solid Waste	Bin Service	772.88	
127		3 Cubic Yard 4X Week	Development Services - Solid Waste	Bin Service	1,011.11	
128		3 Cubic Yard 5X Week	Development Services - Solid Waste	Bin Service	1,247.44	
129		3 Cubic Yard 6X Week	Development Services - Solid Waste	Bin Service	1,486.08	
130		3 Cubic Yard 7X Week	Development Services - Solid Waste	Bin Service	1,768.30	
131	Compactor - Refuse - 4 Cubic Yard	4 Cubic Yard 1X Week	Development Services - Solid Waste	Bin Service	396.19	
132		4 Cubic Yard 2X Week	Development Services - Solid Waste	Bin Service	747.19	
133		4 Cubic Yard 3X Week	Development Services - Solid Waste	Bin Service	1,099.88	
134		4 Cubic Yard 4X Week	Development Services - Solid Waste	Bin Service	1,442.03	
135		4 Cubic Yard 5X Week	Development Services - Solid Waste	Bin Service	1,782.18	
136		4 Cubic Yard 6X Week	Development Services - Solid Waste	Bin Service	2,113.42	
137		4 Cubic Yard 7X Week	Development Services - Solid Waste	Bin Service	2,524.02	
138	Commercial - Green Waste 1.5 CY 1X WK	1.5 Cubic Yard 1X Week	Development Services - Solid Waste+F121-G127	Bin Service	124.84	
139		1.5 Cubic Yard 2X Week	Development Services - Solid Waste	Bin Service	205.17	
140		1.5 Cubic Yard 3X Week	Development Services - Solid Waste	Bin Service	276.49	
141		1.5 Cubic Yard 4X Week	Development Services - Solid Waste	Bin Service	346.66	
142		1.5 Cubic Yard 5X Week	Development Services - Solid Waste	Bin Service	415.49	
143		1.5 Cubic Yard 6X Week	Development Services - Solid Waste	Bin Service	484.61	
144		1.5 Cubic Yard 7X Week	Development Services - Solid Waste	Bin Service	586.13	
145	Commercial - Green Waste 2 CY 1X WK	1 Cubic Yard 1X Week	Development Services - Solid Waste	Bin Service	150.05	
146		1 Cubic Yard 2X Week	Development Services - Solid Waste	Bin Service	259.35	
147		1 Cubic Yard 3X Week	Development Services - Solid Waste	Bin Service	355.57	
148		1 Cubic Yard 4X Week	Development Services - Solid Waste	Bin Service	452.97	
149		1 Cubic Yard 5X Week	Development Services - Solid Waste	Bin Service	575.49	
150		1 Cubic Yard 6X Week	Development Services - Solid Waste	Bin Service	645.90	
151		1 Cubic Yard 7X Week	Development Services - Solid Waste	Bin Service	781.20	

Full Cost	Subsidy %	Suggested Fee	Fee A
NA	NA	\$283.99	\$0.00
NA	NA	\$537.44	\$0.00
NA	NA	\$772.88	\$0.00
NA	NA	\$1,011.11	\$0.00
NA	NA	\$1,247.44	\$0.00
NA	NA	\$1,486.08	\$0.00
NA	NA	\$1,768.30	\$0.00
NA	NA	\$396.19	\$0.00
NA	NA	\$747.19	\$0.00
NA	NA	\$1,099.88	\$0.00
NA	NA	\$1,442.03	\$0.00
NA	NA	\$1,782.18	\$0.00
NA	NA	\$2,113.42	\$0.00
NA	NA	\$2,524.02	\$0.00
NA	NA	\$124.84	\$0.00
NA	NA	\$205.17	\$0.00
NA	NA	\$276.49	\$0.00
NA	NA	\$346.66	\$0.00
NA	NA	\$415.49	\$0.00
NA	NA	\$484.61	\$0.00
NA	NA	\$586.13	\$0.00
NA	NA	\$150.05	\$0.00
NA	NA	\$259.35	\$0.00
NA	NA	\$355.57	\$0.00
NA	NA	\$452.97	\$0.00
NA	NA	\$575.49	\$0.00
NA	NA	\$645.90	\$0.00
NA	NA	\$781.20	\$0.00

Development Services - Solid Waste, Storm Water

Item No.	Title	Description	Type	Category	Current Fee/Charge	Unit
152	Commercial - Green Waste 3 CY 1X WK	1 Cubic Yard 1X Week	Development Services - Solid Waste	Bin Service	183.65	
153		1 Cubic Yard 2X Week	Development Services - Solid Waste	Bin Service	334.93	
154		1 Cubic Yard 3X Week	Development Services - Solid Waste	Bin Service	467.07	
155		1 Cubic Yard 4X Week	Development Services - Solid Waste	Bin Service	602.15	
156		1 Cubic Yard 5X Week	Development Services - Solid Waste	Bin Service	735.31	
157		1 Cubic Yard 6X Week	Development Services - Solid Waste	Bin Service	870.83	
158		1 Cubic Yard 7X Week	Development Services - Solid Waste	Bin Service	1,050.35	
159	Commercial - Green Waste 65 gal Barrel	65 gal barrel 1X Week	Development Services - Solid Waste	Bin Service	31.65	
160	Commercial- Extra Recycling Bin - 1 Cubic Yard	1 Cubic Yard 1X Week	Development Services - Solid Waste	Bin Service	87.32	
161		1 Cubic Yard 2X Week	Development Services - Solid Waste	Bin Service	129.34	
162		1 Cubic Yard 3X Week	Development Services - Solid Waste	Bin Service	160.28	
163		1 Cubic Yard 4X Week	Development Services - Solid Waste	Bin Service	193.67	
164		1 Cubic Yard 5X Week	Development Services - Solid Waste	Bin Service	223.22	
165		1 Cubic Yard 6X Week	Development Services - Solid Waste	Bin Service	256.80	
166		1 Cubic Yard 7X Week	Development Services - Solid Waste	Bin Service	315.97	
167	Commercial- Extra Recycling Bin - 1.5 Cubic Yard	1.5 Cubic Yard 1X Week	Development Services - Solid Waste	Bin Service	99.55	
168		1.5 Cubic Yard 2X Week	Development Services - Solid Waste	Bin Service	154.57	
169		1.5 Cubic Yard 3X Week	Development Services - Solid Waste	Bin Service	200.59	
170		1.5 Cubic Yard 4X Week	Development Services - Solid Waste	Bin Service	245.44	
171		1.5 Cubic Yard 5X Week	Development Services - Solid Waste	Bin Service	288.98	
172		1.5 Cubic Yard 6X Week	Development Services - Solid Waste	Bin Service	332.80	
173		1.5 Cubic Yard 7X Week	Development Services - Solid Waste	Bin Service	409.01	
174	Commercial- Extra Recycling Bin - 2 Cubic Yard	2 Cubic Yard 1X Week	Development Services - Solid Waste	Bin Service	116.31	
175		2 Cubic Yard 2X Week	Development Services - Solid Waste	Bin Service	191.88	
176		2 Cubic Yard 3X Week	Development Services - Solid Waste	Bin Service	254.35	
177		2 Cubic Yard 4X Week	Development Services - Solid Waste	Bin Service	318.02	
178		2 Cubic Yard 5X Week	Development Services - Solid Waste	Bin Service	406.81	
179		2 Cubic Yard 6X Week	Development Services - Solid Waste	Bin Service	443.48	
180		2 Cubic Yard 7X Week	Development Services - Solid Waste	Bin Service	545.05	

Full Cost	Subsidy %	Suggested Fee	Fee A
NA	NA	\$183.65	\$0.00
NA	NA	\$334.93	\$0.00
NA	NA	\$467.07	\$0.00
NA	NA	\$602.15	\$0.00
NA	NA	\$735.31	\$0.00
NA	NA	\$870.83	\$0.00
NA	NA	\$1,050.35	\$0.00
NA	NA	\$31.65	\$0.00
NA	NA	\$87.32	\$0.00
NA	NA	\$129.34	\$0.00
NA	NA	\$160.28	\$0.00
NA	NA	\$193.67	\$0.00
NA	NA	\$223.22	\$0.00
NA	NA	\$256.80	\$0.00
NA	NA	\$315.97	\$0.00
NA	NA	\$99.55	\$0.00
NA	NA	\$154.57	\$0.00
NA	NA	\$200.59	\$0.00
NA	NA	\$245.44	\$0.00
NA	NA	\$288.98	\$0.00
NA	NA	\$332.80	\$0.00
NA	NA	\$409.01	\$0.00
NA	NA	\$116.31	\$0.00
NA	NA	\$191.88	\$0.00
NA	NA	\$254.35	\$0.00
NA	NA	\$318.02	\$0.00
NA	NA	\$406.81	\$0.00
NA	NA	\$443.48	\$0.00
NA	NA	\$545.05	\$0.00

Development Services - Solid Waste, Storm Water

Item No.	Title	Description	Type	Category	Current Fee/Charge	Unit
181	Commercial- Extra Recycling Bin - 3 Cubic Yard	3 Cubic Yard 1X Week	Development Services - Solid Waste	Bin Service	133.05	
182		3 Cubic Yard 2X Week	Development Services - Solid Waste	Bin Service	233.72	
183		3 Cubic Yard 3X Week	Development Services - Solid Waste	Bin Service	315.25	
184		3 Cubic Yard 4X Week	Development Services - Solid Waste	Bin Service	399.73	
185		3 Cubic Yard 5X Week	Development Services - Solid Waste	Bin Service	482.30	
186		3 Cubic Yard 6X Week	Development Services - Solid Waste	Bin Service	567.20	
187		3 Cubic Yard 7X Week	Development Services - Solid Waste	Bin Service	696.13	
188	Commercial- Extra Recycling Bin - 4 Cubic Yard	4 Cubic Yard 1X Week	Development Services - Solid Waste	Bin Service	151.09	
189		4 Cubic Yard 2X Week	Development Services - Solid Waste	Bin Service	266.23	
190		4 Cubic Yard 3X Week	Development Services - Solid Waste	Bin Service	360.10	
191		4 Cubic Yard 4X Week	Development Services - Solid Waste	Bin Service	457.25	
192		4 Cubic Yard 5X Week	Development Services - Solid Waste	Bin Service	552.26	
193		4 Cubic Yard 6X Week	Development Services - Solid Waste	Bin Service	649.90	
194		4 Cubic Yard 7X Week	Development Services - Solid Waste	Bin Service	796.41	
195	Commercial - Extra Recycling - 65 gallon barrel	65 gal barrel 1X Week	Development Services - Solid Waste	Bin Service	29.69	
196	Commercial Food Waste - 2 Cubic Yard	2 Cubic Yard 1X Week	Development Services - Solid Waste	Bin Service	181.56	
197		2 Cubic Yard 2X Week	Development Services - Solid Waste	Bin Service	324.72	
198		2 Cubic Yard 3X Week	Development Services - Solid Waste	Bin Service	455.50	
199		2 Cubic Yard 4X Week	Development Services - Solid Waste	Bin Service	587.41	
200		2 Cubic Yard 5X Week	Development Services - Solid Waste	Bin Service	743.01	
201		2 Cubic Yard 6X Week	Development Services - Solid Waste	Bin Service	849.48	
202		2 Cubic Yard 7X Week	Development Services - Solid Waste	Bin Service	1,017.13	
203	Commercial Food Waste - 35 gallon barrel	35 gallon barrel 1X Week	Development Services - Solid Waste	Bin Service	36.34	
204		35 gallon barrel 2X Week	Development Services - Solid Waste	Bin Service	62.60	
205		35 gallon barrel 3X Week	Development Services - Solid Waste	Bin Service	85.65	
206		35 gallon barrel 4X Week	Development Services - Solid Waste	Bin Service	108.94	
207		35 gallon barrel 5X Week	Development Services - Solid Waste	Bin Service	138.52	
208		35 gallon barrel 6X week	Development Services - Solid Waste	Bin Service	155.10	
209		35 gallon barrel 7X Week	Development Services - Solid Waste	Bin Service	187.86	

Full Cost	Subsidy %	Suggested Fee	Fee A
NA	NA	\$133.05	\$0.00
NA	NA	\$233.72	\$0.00
NA	NA	\$315.25	\$0.00
NA	NA	\$399.73	\$0.00
NA	NA	\$482.30	\$0.00
NA	NA	\$567.20	\$0.00
NA	NA	\$696.13	\$0.00
NA	NA	\$151.09	\$0.00
NA	NA	\$266.23	\$0.00
NA	NA	\$360.10	\$0.00
NA	NA	\$457.25	\$0.00
NA	NA	\$552.26	\$0.00
NA	NA	\$649.90	\$0.00
NA	NA	\$796.41	\$0.00
NA	NA	\$29.69	\$0.00
NA	NA	\$181.56	\$0.00
NA	NA	\$324.72	\$0.00
NA	NA	\$455.50	\$0.00
NA	NA	\$587.41	\$0.00
NA	NA	\$743.01	\$0.00
NA	NA	\$849.48	\$0.00
NA	NA	\$1,017.13	\$0.00
NA	NA	\$36.34	\$0.00
NA	NA	\$62.60	\$0.00
NA	NA	\$85.65	\$0.00
NA	NA	\$108.94	\$0.00
NA	NA	\$138.52	\$0.00
NA	NA	\$155.10	\$0.00
NA	NA	\$187.86	\$0.00

Development Services - Solid Waste, Storm Water

Item No.	Title	Description	Type	Category	Current Fee/Charge	Unit
210	Commercial Food Waste - 65 gallon barrel	65 gallon barrel 1X Week	Development Services - Solid Waste	Bin Service	46.34	
211		65 gallon barrel 2X Week	Development Services - Solid Waste	Bin Service	82.55	
212		65 gallon barrel 3X Week	Development Services - Solid Waste	Bin Service	115.50	
213		65 gallon barrel 4X Week	Development Services - Solid Waste	Bin Service	148.74	
214		65 gallon barrel 5X Week	Development Services - Solid Waste	Bin Service	188.23	
215		65 gallon barrel 6X Week	Development Services - Solid Waste	Bin Service	214.75	
216		65 gallon barrel 7x Week	Development Services - Solid Waste	Bin Service	257.42	
217	Roll-Off & Compactor Services	Permanent Trash - 10 yard Roll-Off (8 Tons)	Development Services - Solid Waste	Bin Service	1,001.43	
218		Permanent Trash - 20 yard Roll-Off (6 Tons)	Development Services - Solid Waste	Bin Service	805.45	
219		Permanent Trash - 40 yard Roll-Off (4 Tons)	Development Services - Solid Waste	Bin Service	633.92	
220		Permanent Trash - Compactor Roll-Off (6 Tons)	Development Services - Solid Waste	Bin Service	805.45	
221		Temporary Trash 10 Yard Roll-Off (8 Tons)	Development Services - Solid Waste	Bin Service	1,001.43	
222		Temporary Trash 20 Yard Roll-Off (6 Tons)	Development Services - Solid Waste	Bin Service	827.82	
223		Temporary Trash 40 Yard Roll-Off (4 Tons)	Development Services - Solid Waste	Bin Service	654.25	
224		Recycling Box 40 yard (plus disposal fees)	Development Services - Solid Waste	Bin Service	277.67	
225		Roll Off Rental Fee	Development Services - Solid Waste	Bin Service	39.08	
226		End Dump Fee (Hourly Rate)	Development Services - Solid Waste	Bin Service	222.14	
227		Relocation/Dry Run Fee (per occurrence 5 mile radius)	Development Services - Solid Waste	Bin Service	97.74	
228		Tilthopper	Development Services - Solid Waste	Bin Service	49.85	
229		RO 40Yrd Retractable Lid Monthly Rental	Development Services - Solid Waste	Bin Service	279.99	
230		Roll Off Liner	Development Services - Solid Waste	Bin Service	127.22	
231		Audit Bin	Development Services - Solid Waste	Bin Service	180.70	
232		Audit RO	Development Services - Solid Waste	Bin Service	361.41	
233		Receiver rental (per month)	Development Services - Solid Waste	Bin Service	265.03	
234		Compactor rental (per month)	Development Services - Solid Waste	Bin Service	371.05	

Full Cost	Subsidy %	Suggested Fee	Fee Δ
NA	NA	\$46.34	\$0.00
NA	NA	\$82.55	\$0.00
NA	NA	\$115.50	\$0.00
NA	NA	\$148.74	\$0.00
NA	NA	\$188.23	\$0.00
NA	NA	\$214.75	\$0.00
NA	NA	\$257.42	\$0.00
NA	NA	\$1,001.43	\$0.00
NA	NA	\$805.45	\$0.00
NA	NA	\$633.92	\$0.00
NA	NA	\$805.45	\$0.00
NA	NA	\$1,001.43	\$0.00
NA	NA	\$827.82	\$0.00
NA	NA	\$654.25	\$0.00
NA	NA	\$277.67	\$0.00
NA	NA	\$39.08	\$0.00
NA	NA	\$222.14	\$0.00
NA	NA	\$97.74	\$0.00
NA	NA	\$49.85	\$0.00
NA	NA	\$279.99	\$0.00
NA	NA	\$127.22	\$0.00
NA	NA	\$180.70	\$0.00
NA	NA	\$361.41	\$0.00
NA	NA	\$265.03	\$0.00
NA	NA	\$371.05	\$0.00

Development Services - Solid Waste, Storm Water

Item No.	Title	Description	Type	Category	Current Fee/Charge	Unit
235	Special Services - Push Out Rates	0 - 25 Feet 1X Week	Development Services - Solid Waste	Bin Service	24.28	
236		0 - 25 Feet 2X Week	Development Services - Solid Waste	Bin Service	48.55	
237		0 - 25 Feet 3X Week	Development Services - Solid Waste	Bin Service	72.82	
238		0 - 25 Feet 4X Week	Development Services - Solid Waste	Bin Service	97.10	
239		0 - 25 Feet 5X Week	Development Services - Solid Waste	Bin Service	121.37	
240		0 - 25 Feet 6X Week	Development Services - Solid Waste	Bin Service	145.65	
241		0 - 25 Feet 7X Week	Development Services - Solid Waste	Bin Service	169.92	
242		26 - 50 Feet 1X Week	Development Services - Solid Waste	Bin Service	48.55	
243		26 - 50 Feet 2X Week	Development Services - Solid Waste	Bin Service	97.10	
244		26 - 50 Feet 3X Week	Development Services - Solid Waste	Bin Service	145.65	
245		26 - 50 Feet 4X Week	Development Services - Solid Waste	Bin Service	194.19	
246		26 - 50 Feet 5X Week	Development Services - Solid Waste	Bin Service	242.75	
247		26 - 50 Feet 6X Week	Development Services - Solid Waste	Bin Service	291.29	
248		26 - 50 Feet 7X Week	Development Services - Solid Waste	Bin Service	339.84	
249		51 - 75 Feet 1X Week	Development Services - Solid Waste	Bin Service	72.82	
250		51 - 75 Feet 2X Week	Development Services - Solid Waste	Bin Service	145.65	
251		51 - 75 Feet 3X Week	Development Services - Solid Waste	Bin Service	218.47	
252		51 - 75 Feet 4X Week	Development Services - Solid Waste	Bin Service	291.29	
253		51 - 75 Feet 5X Week	Development Services - Solid Waste	Bin Service	364.11	
254		51 - 75 Feet 6X Week	Development Services - Solid Waste	Bin Service	436.94	
255		51 - 75 Feet 7X Week	Development Services - Solid Waste	Bin Service	509.76	
256		Over 75 Feet	Development Services - Solid Waste	Bin Service	\$182.70 p/hour	

Full Cost	Subsidy %	Suggested Fee	Fee Δ
NA	NA	\$24.28	\$0.00
NA	NA	\$48.55	\$0.00
NA	NA	\$72.82	\$0.00
NA	NA	\$97.10	\$0.00
NA	NA	\$121.37	\$0.00
NA	NA	\$145.65	\$0.00
NA	NA	\$169.92	\$0.00
NA	NA	\$48.55	\$0.00
NA	NA	\$97.10	\$0.00
NA	NA	\$145.65	\$0.00
NA	NA	\$194.19	\$0.00
NA	NA	\$242.75	\$0.00
NA	NA	\$291.29	\$0.00
NA	NA	\$339.84	\$0.00
NA	NA	\$72.82	\$0.00
NA	NA	\$145.65	\$0.00
NA	NA	\$218.47	\$0.00
NA	NA	\$291.29	\$0.00
NA	NA	\$364.11	\$0.00
NA	NA	\$436.94	\$0.00
NA	NA	\$509.76	\$0.00
NA	NA	\$182.70 p/hour	\$0.00

Development Services - Solid Waste, Storm Water

Item No.	Title	Description	Type	Category	Current Fee/Charge	Unit
257	Miscellaneous Services - Other	Extra Pickup - Barrel - Scheduled Day	Development Services - Solid Waste	Bin Service	19.77	
258		Extra Pickup - Barrel - Non-Scheduled Day	Development Services - Solid Waste	Bin Service	32.94	
259		Extra Pickup - Bin - Scheduled Day	Development Services - Solid Waste	Bin Service	63.40	
260		Extra Pickup - Bin - Non-Scheduled Day	Development Services - Solid Waste	Bin Service	89.73	
261		Extra Pickup - Compactor - Scheduled Day	Development Services - Solid Waste	Bin Service	101.18	
262		Extra Pickup - Compactor Non-Scheduled Day	Development Services - Solid Waste	Bin Service	127.51	
263		Large/Bulky Item - Service Charge	Development Services - Solid Waste	Bin Service	41.52	
264		Large/Bulky Item - per Item Charge	Development Services - Solid Waste	Bin Service	15.23	
265		Contamination Fee - Recycling	Development Services - Solid Waste	Bin Service	68.05	
266		Contamination Fee - Green Waste	Development Services - Solid Waste	Bin Service	68.05	
267		Counter Balance Lid	Development Services - Solid Waste	Bin Service	12.75	
268		Locking Bars - Initial Setup	Development Services - Solid Waste	Bin Service	38.79	
269		Locking Bars - Monthly Fee	Development Services - Solid Waste	Bin Service	8.29	
270	Miscellaneous Services - Residential / Commercial	Barrel Exchange (first exchange free, charge does not apply to graffiti or damaged barrels)	Development Services - Solid Waste	Bin Service	19.25	
271		Barrel replacement - residential customer damaged , commercial lost/stolen	Development Services - Solid Waste	Bin Service	82.94	
272		Bin exchange (first exchange free, charge does not apply to graffiti or damaged bins	Development Services - Solid Waste	Bin Service	96.28	
273		Bin replacement (+actual cost of bin, commercial lost / stolen)	Development Services - Solid Waste	Bin Service	106.66	

Full Cost	Subsidy %	Suggested Fee	Fee Δ
NA	NA	\$19.77	\$0.00
NA	NA	\$32.94	\$0.00
NA	NA	\$63.40	\$0.00
NA	NA	\$89.73	\$0.00
NA	NA	\$101.18	\$0.00
NA	NA	\$127.51	\$0.00
NA	NA	\$41.52	\$0.00
NA	NA	\$15.23	\$0.00
NA	NA	\$68.05	\$0.00
NA	NA	\$68.05	\$0.00
NA	NA	\$12.75	\$0.00
NA	NA	\$38.79	\$0.00
NA	NA	\$8.29	\$0.00
NA	NA	\$19.25	\$0.00
NA	NA	\$82.94	\$0.00
NA	NA	\$96.28	\$0.00
NA	NA	\$106.66	\$0.00



27368 Via Industria, Suite 200
Temecula, California 92590-4856
800.755.6864 | Fax: 888.326.6864
951.587.3500 | Fax: 951.587.3510
www.willdan.com