



NOTICE OF PUBLIC HEARING

SI DESEA INFORMACION EN ESPAÑOL REFERENTE A ESTA NOTIFICACION O PROYECTO, FAVOR DE COMUNICARSE AL (909) 350-6728.

In compliance with Section 202 of the Americans with Disabilities Act of 1990 (42 U.S.C. Sec. 12132) and the federal rules and regulations adopted in implementation thereof, the Agenda will be made available in appropriate alternative formats to persons with a disability. Should you need special assistance to participate in this meeting, please contact the City Clerk's Department by calling (909) 350-7602. Notification 48 hours prior to the meeting will enable the City to make reasonable arrangements to ensure accessibility to this meeting.

A PUBLIC HEARING HAS BEEN SCHEDULED BEFORE THE PLANNING COMMISSION OF THE CITY OF FONTANA FOR THE FOLLOWING:

Master Case (MCN) No. 23-000034 & Master Case (MCN) No. 23-000044: General Plan Amendment (GPA) No. 23-000002, Specific Plan Amendment (SPA) No. 23-000002, Tentative Tract Map No. 20646 (TTM No. 26-0006), Tentative Parcel Map No. 20851 (TPM No. 23-000008) & Design Review (DRP) No. 23-000011, Conditional Use Permit (CUP) No. 23-00005, & Development Agreement No. 23-000012

A request to amend the General Plan land use designation for an approximately 9.3-acre site located at the northwest corner of Sierra Avenue and Terra Vista Drive (APN: 0239-081-52) from Residential Planned Community (R-PC) to General Commercial (C-G), to amend the Arboretum Specific Plan to modify allowed land uses and reconfigure planning areas and park sites, for site and architectural review of a proposed commercial center consisting of 69,617 square feet of commercial development (49,362 square foot grocery store with a 13,017 square foot inline shop building, 9,544 square foot pad building, and a 3,694 square foot drive thru restaurant), for a conditional use permit for the sale of alcohol for off-site consumption in conjunction with the proposed grocery store, for a tentative parcel map to reconfigure and parcelize the remaining planning areas and park sites in the specific plan area, for a tentative tract map to subdivide the retail center, and to amend the Arboretum Specific Plan Development Agreement to reflect modified land uses in the specific plan

Environmental Determination:

Pursuant to Sections 15162 and 15164 of the California Environmental Quality Act (CEQA) Guidelines and Section 8.06 of the City of Fontana's 2019 Local CEQA Guidelines an Addendum to the Arboretum Specific Plan Program Environmental Impact Report (State Clearinghouse [SCH] No. 2006071109) has been prepared for this proposed project. The aforementioned EIR was adopted by the City Council on September 23, 2009, and it adequately identified any potential impacts associated with this project. This Addendum determined that there are no new additional impacts beyond what was anticipated in the EIR mentioned above.

Location of Property:

Arboretum Specific Plan area: Generally bounded by Grapeland Ave. to the north, Casa Grande Ave. to the south, Sierra Ave. to the east and Citrus Avenue to the west

Retail center: Northwest corner of Sierra Avenue and Terra Vista Drive. (APN: 0239-081-52)

Date of Hearing:

June 2, 2026

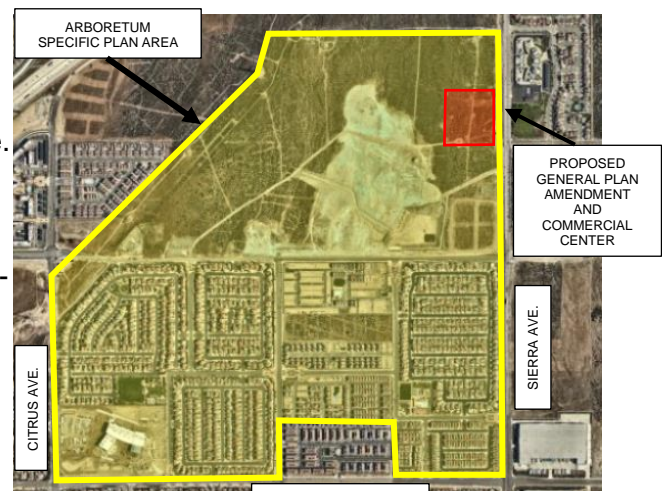



Place of Hearing: Steelworkers Auditorium
8437 Sierra Avenue
Fontana, CA 92335

Time of Hearing: 6:00 P.M.

Should you have any questions concerning this project, please contact Cecily Session-Goins, at (909) 350-6723.
E-mail: csgoins@fontanaca.gov

ANY INTERESTED PARTY MAY PROVIDE INFORMATION BY LETTER OR EMAIL WHICH MAY BE OF ASSISTANCE TO THE PLANNING COMMISSION. A COPY OF THE APPLICATION AND ENVIRONMENTAL DOCUMENTATION IS AVAILABLE FOR INSPECTION. PLEASE CONTACT THE PLANNER LISTED ABOVE.

IF YOU CHALLENGE IN COURT ANY ACTION TAKEN CONCERNING A PUBLIC HEARING ITEM, YOU MAY BE LIMITED TO RAISING ONLY THOSE ISSUES YOU OR SOMEONE ELSE RAISED AT THE PUBLIC HEARING DESCRIBED IN THIS NOTICE, OR IN WRITTEN CORRESPONDENCE TO THE CITY AT, OR PRIOR TO, THE PUBLIC HEARING.

Publish date: May 13, 2026
1/8 Page